



The 63rd

Pot O'Gold Sale



SATUDAY, NOVEMBER 7, 2020
6:30 P.M. (EST)
LOUISVILLE, KENTUCKY

EVERYTHING'S NOT ALWAYS SO

BLACK & WHITE



THAT'S WHY WE CREATED
COW'S MATCH®
JERSEY BLEND
ESPECIALLY FOR JERSEY CALVES

Jerseys require more energy to maintain their body weight than other breeds. Made specifically for Jersey calves, LAND O LAKES® Cow's Match® Jersey Blend includes a blend of proteins, fats and complex carbohydrates to meet their unique energy needs.

Research showed Cow's Match® Jersey Blend calf milk replacer helps address health challenges and achieve optimal weight gain. In tests against 20:20 milk replacers, Jersey calves fed Cow's Match® Jersey Blend gained 25 lbs more weight through seven weeks.¹

**Make sure your nutrition program is focused on their future.
There's no second chance to feed your calves right.**

¹Based on Land O'Lakes Animal Milk Solutions and Virginia Tech Research results (2004)



**Saturday, November 7, 2020 6:30 P.M. (EST)
West Hall, Kentucky Exposition Center, Louisville, Kentucky**



**2020 Pot O'Gold
Production Contest
Winner**

John Dylan Lehr, Canastota, New York, captured first place in the Pot O'Gold contest with Dutch Hollow Monument Cherry. She was purchased in the 2017 Pot O'Gold Sale for \$2,600.

She was bred and consigned by Paul C. Chittenden, Schodack Landing, N.Y.

ALL AMERICAN SALE COMMITTEE

Aaron Horst, Chair Joel Albright, Associate Chair
Tim Baumgartner, Scott Bohnert, Samuel Bok, Scott Carson, Jason Cast, Bryant Chapman, Alan Chittenden, Nathan Cline, Josh Docheff, Clark Egelston, Kara Hale, Luke Haywood, Roger Herrera, J Hodge, James S. Huffard III, Trey Huffard, Jason Johnson, Derrick Josi, Ryan Junio, Wade Kessenich, Paul Kilgus, Edward Kirchodoerfer, Herby D. Lutz, Wayne Lutz, Andrew Mason, Jason Nuhfer, Donna Phillips, Josh Poulin, Craig Rhein, Bradley Taylor, Steven Wetmore and Brent Wickstrom.

SCHEDULE OF EVENTS

- Saturday, November 7
7:30 a.m. The 68th All American Junior Jersey Show, Freedom Hall
5:00 p.m. Selection of Junior Dairy Show Supreme Champion, Freedom Hall
6:30 p.m. 63rd Pot O'Gold Sale, presented by Land O'Lakes Animal Milk Solutions, West Hall Sale Arena
- Sunday, November 8
8:30 a.m. Youth Awards Ceremony, Hilton Garden Inn Triple Crown Ballroom
1:30 p.m. 66th National Jersey Jug Futurity, Freedom Hall
3:30 p.m. Sale Social (cash bar only), West Hall Sale Arena
4:30 p.m. The All American Jersey Sale, West Hall Sale Arena
- Monday, November 9
7:30 a.m. The 68th All American Jersey Show, Freedom Hall
- Tuesday, November 10
After Shows Selection of the Supreme Champion, Freedom Hall

EVENT HEADQUARTERS

Hilton Garden Inn Louisville Airport
Adjacent to the fairgrounds at Gate 4 Phone: 502/637-2424
Comfort Suites Airport

Sale crew can be reached at the Comfort Suites
6535 Paramount Park Dr., Louisville, Ky 40213
Phone: 502/964-0740 Fax: 502/964-0730

SALES FORCE AND STAFF

- Auctioneer, Pot O'Gold Sale*
Lynn Lee, Smyrna, Tenn..... 615/390-6312
- Jersey Marketing Service*
Greg Lavan, Manager.....614/216-8838
Kristin Paul, Director of Field Service..... 209/402-5679
Jason Robinson, Area Representative.....614/216-5862
Ron Mosser, Area Representative.....614/264-0142
Seth Israelsen, Area Representative 614/216-9727
Danielle Brown, Area Representative614/266-2419
Scott Holcomb, Area Representative..... 614/563-3227
Sydney Endres, Area Representative614/313-5818
Drew Duncan, NAJ Assistant Manager614/266-6916
Scott Stanford, Type Traits Appraiser 614/284-1478
Neal Smith, AJCA-NAJ Executive Secretary209/988-0601
Vickie White, Clerk.....Office: 614/322-4452
Erica Davis, JerseyAuctionLive.com614/361-9716

In the event you are unable to attend the sale, members of the sales force or AJCA-NAJ staff are available to represent you and will do so gladly and in complete confidence.

NOTICE

The pedigrees in this catalog are prepared by sale management using the most recent pedigree information available. Breeding and production information is provided to us by the consignors. Although information is verified to the best of sale management's knowledge, management cannot guarantee against errors or omissions. All announcements from the box on sale day take precedence over printed materials.

SHOW ENTRIES AND RELEASE AFTER SALE

Purchasers of animals in the Pot O'Gold Sale or The All American Sale that are not already entered in the Open Show may enter them *ONLY* on Sunday evening after the sale. The new owner pays the entry fee. Sale animals not being shown will be released immediately following the sale.

HEALTH TESTS

All eligible animals will be tested for Brucellosis, Tuberculosis, Bovine Leukosis, and BVD-PI. Any other health tests will be posted. Interstate health charts will be available.

TERMS AND CONDITIONS

Potential buyers are asked to review carefully the Terms and Conditions which are printed on the following page.

INTERNATIONAL BUYERS

Please contact Jersey Marketing Service about the details of qualifications for foreign shipment. We welcome international buyers and will make every effort possible to work with you.



This sale will be broadcast live on JerseyAuctionLive.com. Bid from anywhere online with this service. Log on at sale time and see the sale...live.

JMS
Jersey Marketing Service
6486 E. Main Street, Reynoldsburg, OH 43068
614.322.4473 Hannah Meller 614.322.4496 fax
JMS@USJersey.com | http://JMS.USJersey.com

USJersey

TERMS AND CONDITIONS FOR CONSIGNMENT SALES

Adopted December 31, 2005 by the American Jersey Cattle Association

TERMS: The terms of the sale are cash, check, or wire transfer for the full purchase price in U.S. funds on sale day. Parties unknown to the seller or sale management must furnish a statement or letter from his/her bank or a certified check. The seller, sponsor, or sale manager reserves the right to require payment by wire transfer, certified check, or in cash. If other arrangements for payment are made with the seller, a written agreement acknowledging such terms and signed by both parties must be filed with the sale clerk prior to release. All payments must be made to the sale clerk. No release will be given prior to a satisfactory settlement, whereupon a signed order from the clerk must be presented to the loading supervisor. Seller retains title until payment has been honored unless other arrangements are made. Buyers are entitled to warranties as listed below only after full compliance with these terms.

SALE POSITIVE: The highest bidder shall be the buyer. Every animal is pledged to absolute sale unless withdrawn for cause as determined by the sale manager. In case of dispute the animal shall again be put up for advance bids, and if there be no advance bid, the animal shall be sold to the person from whom the auctioneer accepted the last bid. If two or more claim the bid, the auctioneer shall indicate the party whose bid was recognized. Other claimants will be given an opportunity to increase the bid. Bidding directly or indirectly on an animal in which the bidder or any person for whom the bid is made has an ownership interest is prohibited unless the intention to bid is disclosed specific to each animal in the catalog or announced from the auction stand.

CERTIFICATES OF REGISTRATION: Certificates of registration or identification (whichever applies) showing transfer to the buyer on the records of the American Jersey Cattle Association will be furnished by the seller for each animal at no cost within a reasonable period of time. An animal may not be transferred back to the seller for a period of one year except at the discretion of the American Jersey Cattle Association. Registration certificates show registration on the records of the American Jersey Cattle Association, but are not documents of title.

CATALOG INFORMATION: The material in the sale catalog has been carefully edited. Any errors, omissions, or information noted after printing of the catalog will be announced from the auction stand. Such announcements will take precedence over printed matter in the catalog. In any event, neither the sponsor nor the sale manager shall be responsible for errors or omissions.

RISK: All animals are at the buyer's risk as soon as struck off, but will be cared for at no cost for 24 hours. Buyers must make arrangements for care of their purchases beyond the 24 hour period. Animals are solely at the seller's risk prior to being struck off, including that time while under the care and supervision of the sponsor or sale manager.

WARRANTIES:

- (a) **Title.** The seller warrants clear title to the animal and other items sold and the right to sell the same.
- (b) **Breeding.** The seller guarantees his/her animals to be breeders, but not beyond the purchase price, with the following understanding:

Males: Should any bull within four months after the sale date or within four months after reaching the age of fourteen months, whichever is later, fail to prove a breeder after being used on a registered Jersey female known to be a breeder, the matter shall be reported in writing to the seller who shall have four months from the date the bull is returned to him/her to prove him to be a breeder, before refunding the full purchase amount or making other satisfactory settlement with the buyer.

Females: Any female that has freshened normally within ninety days prior to the date of sale is, by that fact, considered to be a breeder. Should any other female when fresh over ninety days fail to become pregnant within four months of the sale date, or if she is less than sixteen months old when sold fail to become pregnant by the time she reaches the age of twenty months, after having been bred to a registered Jersey bull known to be a breeder and after having been treated by a licensed veterinarian, the matter shall be reported in writing to the seller within 90 days of the applicable limit, and the seller shall then have the privilege for four months after receiving the animal to prove her a breeder before refunding the full purchase price or making other settlement satisfactory to the buyer. Females bred when sold and pronounced in calf are presumed to be pregnant, but pregnancy is not guaranteed unless so announced. The seller makes no warranty that pregnant females will deliver calves or that they will carry them full term. Superovulation or flushing of a female after the sale negates any breeding warranty. Unless notice has been given to the sale manager prior to sale date and is noted in the catalog or announced from the auction stand that a female has been superovulated or flushed prior to sale date, the seller warrants that such is not the case. For animals that have been superovulated or flushed, a complete record of all embryo transfer offspring, pregnancies, and frozen embryos by service sire are to be given to the sale manager.
- (c) **Embryos.** Only Grade 1 embryos collected and processed by an embryo transfer business (ETB) certified by the American Embryo Transfer Association (AETA) will be sold. Sale manager will have a copy of the Certificate of Embryo Recovery and Certificate of Freezing (AETA Forms A and C) before and during any sale.
- (d) **Choice of Pregnancy.** Should an animal chosen from a specified flush fail to meet the breeding warranties, or should an animal of the sex specified by the buyer not result from a specified flush, the buyer and seller will take the following steps:
 1. Seller will offer the choice of remaining animals from the specified flush, and/or
 2. Seller will offer the choice of another flush already implanted or of a future flush. If the buyer accepts the choice of a future flush, unless otherwise agreed no interest will be charged to the buyer, but payment schedules will remain the same.
 3. If neither of the above options are acceptable to the buyer, the seller will make full refund of all payments received.
- (e) **Limited Warranties. The Seller makes no other warranties, express or implied, including without limitation, merchantability or fitness for a particular purpose. All warranties cease when an animal is resold or transferred by the original purchaser.**

HEALTH CERTIFICATE: The seller will provide to the buyer an official health certificate for interstate shipment of each animal. No warranty is made as to the condition or health of the animal or the result of any future health test or as to the condition of an animal's udder following calving. Herd and/or area accreditation and certification status and calfhood vaccination status will be printed in the catalog or announced from the auction stand. Health tests and condition for export sales to foreign countries or states with special health requirements are the sole responsibility of the buyer unless otherwise announced from the auction stand or otherwise agreed prior to sale between the seller and the potential buyer.

SHIPPING: Assistance will be given in loading and shipping animals after the sale but no risk is assumed by anyone associated with the sale when such assistance is given. All costs, risks and responsibilities are borne by the buyer, and transportation charges on all animals subject to adjustment shall be paid by the buyer, unless other arrangements are made.

ABSENTEE BIDDERS: While it is preferable for prospective bidders to attend the sale in person, for the convenience of those not present, members of the sales force will represent you at the sale. Others handling bids for absentee buyers should identify themselves to the sponsor or sale manager before the sale to ensure that the terms of the sale are complied with. Any person handling a bid for an absentee buyer does so as agent only and is not responsible to the buyer for any animal he may purchase in that capacity.

RESPONSIBILITY: The seller is solely responsible for all warranties, as to animals or other property offered for sale. The sale manager, auctioneer and sponsor are acting as agents only and are not responsible for the title, condition, quality, fitness, or productiveness of any animals or other items sold.

Examination of all purchases should be made immediately after purchase, and any complaint must be reported to the sale manager before the close of the sale. Neither the sale manager, the sponsor, the seller, the auctioneer, nor anyone associated with the sale shall be responsible for accident, injury or property loss to anyone attending the sale. The sale manager, sponsor, and auctioneer shall not be liable for payment of the purchase price of any animal or other item sold. In submitting entries and/or selling animals or other items, the seller agrees to the terms and conditions set forth herein and assumes full responsibility of his or her animals.

PENALTIES: Violations of these terms and conditions shall be considered unethical sales practices and shall subject the violator to such penalties as may be imposed by the American Jersey Cattle Association.



A WINNING INVESTMENT.

We're investing in today's youth by helping to develop tomorrow's Jersey cows. How? Cow's Match® Calf Growth Formula Jersey Blend gives you bigger, stronger, healthier calves that become better Jersey cows. Better Jersey cows build a brighter future for Jersey youth. Let Cow's Match® Jersey Blend help you unlock your calves' full genetic potential and help you create your own winning investment today.

Proud Presenting Sponsor of the 63rd Pot O'Gold Sale

Rankings in the 2020 Pot O'Gold Production Contest

26 eligible records averaged 22,523-1,140-823 m.e., \$7,407.32 (NM\$ component values December 31, 2019)

Name Address	Animal Consignor	Purchase Price	MCP Dollar Value	Cash Prize
John Dylan Lehr Canastota, NY	Dutch Hollow Monument Cherry <i>Paul C. Chittenden, Schodack Landing, N.Y.</i>	\$2,600	\$10,756.89	\$ 2,897.82
Hobbs Lutz Chester, S.C.	Sun Valley Jive Tart <i>David and Kimberly Seals, Tillamook, Ore.</i>	2,200	9,727.72	1,851.39
Jack Swanson Hilmar, Calif.	JCJ Viceroy 36150 <i>James Ahlem, Hilmar, Calif.</i>	2,500	8,783.71	1,287.92
Jack Zina Hadley, Mass.	River Valley Milton Tiramisu 4915-ET <i>River Valley Farm, Tremont, Ill.</i>	4,200	8,728.65	1,046.44
Austin Dizek Hadley, Mass.	JX Gure Behia Leonel 12788 {4} <i>Green Valley Dairy, Kerman, Calif.</i>	2,500	8,716.68	965.94
Renee Lydia Bok Defiance, Ohio	JX Moonshadow Hills Bossy {5} <i>Maple Hill Farm, Reynoldsburg, Ohio</i>	2,200	8,515.61	885.45
McCalister Russell Hilmar, Calif.	Ahlem Torpedo Princess 49413-ET <i>Ahlem Farms Partnership, Hilmar, Calif.</i>	4,300	8,499.90	804.95
Maxwell S. Chittenden Schodack Landing, N.Y.	Ohio Spartan Sensation 540 <i>Ohio State University, Columbus, Ohio</i>	2,300	8,373.08	724.46
Nathan Merriam Hickman, Calif.	JX PVF News Zeva {5}-ET <i>Jason and Leah James, Mineral Point, Wis.</i>	2,300	8,056.61	643.96
Devin Haywood Hastings, Mich.	Sunwest Mackenzie Mozart W5793 <i>Sunwest Jersey Dairy, Hilmar, Calif.</i>	2,100	7,746.88	643.96
Lydia Chittenden Schodack Landing, N.Y.	Primus Kwynn Haven-ET <i>Jerseyland Sires, Turlock, Calif.</i>	5,200	7,670.76	482.97
Andrew McReynolds Danville, Vt.	Lawtons Genominator Viola <i>Ryan Lawton, Newark Valley, N.Y.</i>	3,900	7,584.49	482.97
Emma Townsend Lafayette, Ind.	M-Springdale Dimension Balloon <i>Dustin and Kristin Taylor, Wooster, Ohio</i>	3,600	7,372.70	482.97
Chelsie Fuller Newark Valley, N.Y.	Freemans Saxon Creed <i>David E. Freeman, Greenville, Ill.</i>	2,300	7,341.89	402.48
Westin M. and Ryan M. Mattingly Fresno, Calif.	CDF Dapper W7057 <i>C&S Livestock, Hilmar, Calif.</i>	3,800	7,290.24	402.48
Charlie Tauchen Bonduel, Wis.	JX Avon Road Campeone Virginia {4}-ET <i>Avon Road Jersey Farm Inc., Alma Center, Wis.</i>	2,400	7,143.66	402.48
Robert Graves Dundas, Ill.	JX All Lynns Leonel Winter {4}-ET <i>Tommy Allen, Reedsburg, Wis.</i>	3,900	6,901.26	321.98
Caroline R. Lafferty Schodack Landing, N.Y.	Cedar Mtn Farm Lexicon Ribbon <i>Kerry Gawalt, Hartland, Vt.</i>	1,600	6,683.20	321.98
Kirsten Boreman West Salem, Ohio	Kilgus Chrome Charm <i>Kilgus Dairy/Carla Kilgus, Fairbury, Ill.</i>	2,100	6,523.19	321.98
Addison Josi Tillamook, Ore.	JX Clover Farms Prop Joe Gal 4540 {4} <i>Clover Farms, Dundas, Ill.</i>	4,100	6,509.66	241.49
Ela May Hebgren DeForest, Wis.	JX Schirm Honok Snow {6} <i>Paul R. Schirm, Saint Johns, Mich.</i>	3,500	5,982.16	241.49
Camille Herrera Hilmar, Calif.	Her-Man/SDF Balin Beck-P <i>Sunny Day Farm and Her-Man Jerseys, Chester, S.C.</i>	7,500	5,976.42	241.49

63RD POT O'GOLD SALE



Sold in the 2017 Pot O'Gold Sale
Sun Valley Jive Tart, VG-86%
 1-9 305 3x 19,890 5.5% 1,100 3.7% 726



Sold in the 2014 Pot O'Gold Sale
JX Buttercrest Clark Goblet {4}, E-91%
 5-04 305 3x 26,110 4.5% 1184 3.9% 1026



Sold in the 2013 Pot O'Gold Sale
JX Shan-Mar Fastrack Cherita {4}, VG-86%
 5-11 305 3x 25,110 4.8% 1,212 3.5% 886



Sold in the 2009 Pot O'Gold Sale
Kilgus Finalist Gem, VG-87%
 1-11 365 36,400 5.0% 1,816 3.4% 1,226
 Winner, 2011 Pot O'Gold Production Contest



Sold in the 2007 Pot O'Gold Sale
Havs latola Topaz, E-91%
 3-1 365 43,110 5.0% 2,144 3.5% 1,522
 Winner, 2010 Pot O'Gold Production Contest



Sold in the 2005 Pot O'Gold Sale
Ahlem Jace Charm 15069-ET, VG-88%
 2-1 305 3x 33,550 4.6% 1,546 3.1% 1,048
 Winner, 2008 Pot O'Gold Production Contest



Sold in the 1987 Pot O'Gold Sale
Duncan Brave PR Dee, VG-84%
 7-3 305 24,920 4.7% 1,165 3.7% 911
 Winner, 1990 Pot O'Gold Production Contest



Sold in the 1986 Pot O'Gold Sale
Greenwood Chief Glad Tidings, VG-85%
 4-6 305 22,590 4.9% 1,097 3.6% 806
 Winner, 1989 Pot O'Gold Production Contest



Sold in the 2012 Pot O'Gold sale
Peelers Louie Presca, VG-87%
 2-11 305 27,900 4.6% 1,274 3.4% 961
 Winner, 2015 Pot O'Gold Production Contest



Sold in the 2011 Pot O'Gold Sale
Heinz Lotto Linette 7132 {4}, VG-88%
 4-10 305 3x 21,770 4.8% 1,039 3.7% 797



Sold in the 2012 Pot O'Gold Sale
Waunakee Plus Jolt 3277 {6}-ET, E-92%
 4-5 305 31,380 4.3% 1,362 3.8% 1,200



Sold in the 2013 Pot O'Gold Sale
Hilmar Vermeer 39176 {6}, E-92%
 3-10 297 3x 27,050 4.3% 1,157 3.7% 1,010

63RD POT O'GOLD SALE



Sold in the 2008 Pot O'Gold Sale
Boyd-Lee Matinee Holly-ET, VG-86%
 1-11 305 19,120 4.7% 904 3.4% 655



Sold in the 2016 Pot O'Gold Sale
Gram-Way Chili Daphne-ET, VG-87%
 2-10 305 16,010 5.2% 825 3.8% 612



Sold in the 2009 Pot O'Gold Sale
Jars of Clay latola 16710 2751, VG-87%
 2-3 305 3x 20,230 4.6% 924 3.6% 727



Sold in the 1997 Pot O'Gold Sale
Rebob Barber Hurrah, E-90%
 1-11 305 19,070 5.4% 1,021 372% 702
 Winner, 2000 Pot O' Gold Production Contest



Sold in the 1994 Pot O'Gold Sale
LJF2 SB Berretta Haley, E-90%
 4-2 365 32,420 5.2% 1,678 4.3% 1,386
 Former #1 PTI Cow
 Winner, 1997 Pot O'Gold Production Contest



Sold in the 1991 Pot O'Gold Sale
Mar Kut Sooner 920, E-91%
 3-0 305 24,190 4.7% 1,131 3.2% 774
 Winner, 1996 Milking Competition Brazil National
 Winner, 1994 Pot O'Gold Production Contest



Sold in the 2013 Pot O'Gold Sale
Lost Hill Dimension Holly, VG-84%
 1-10 291 19,680 6.7% 1,325 3.7% 737
 Winner, 2016 Pot O'Gold Production Contest



Sold in the 1971 Pot O'Gold Sale
Generators Faustine of Ogston, E-93%
 4-3 365 24,440 4.3% 1,059
 Dam of A-Nine Top Brass
 Winner, 1974 Pot O'Gold Production Contest



Sold in the 1967 Pot O'Gold Sale
Ettas Master Babe, E-94%
 11-4 365 17,550 5.3% 922
 Winner, 1970 Pot O'Gold Production Contest
 1970 National Jersey Jug Futurity Winner

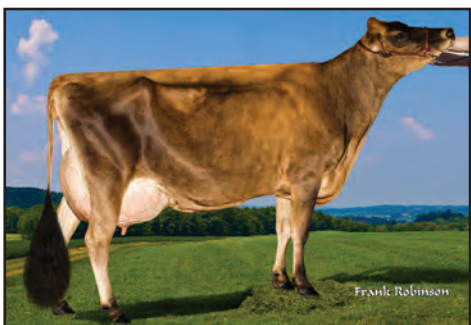

Sold in the 2014 Pot O'Gold Sale
Grammer Criticp Tracy-P, E-90%
 2-8 289 3x 16,260 5.0% 813 3.7% 608



Sold in the 2012 Pot O'Gold Sale
JX Grazeland Plus Krystaleen{4}, E-90%
 3-0 305 23,550 4.9% 1,161 3.8% 889



Sold in the 2005 Pot O'Gold Sale
Schirm Rocket Vintage-ET, E-90%
 4-2 365 40,210 4.8% 1,927 3.6% 1,451



63RD POT O'GOLD SALE

2020 Pot O'Gold Sale

Production Awards to be presented in 2023

Presented by Land O'Lakes Animal Milk Solutions

Saturday, November 7, 2020 at 6:30 p.m. – West Hall

**Request catalogs from Jersey Marketing Service,
or log on to <http://jms.usjersey.com>**

Cash awards of \$16,099 and the Sunny Day Farm Trophy, sponsored by Sunny Day Farm and HerMan Jerseys, Chester, SC, will be presented for the 2019 Pot O'Gold Production Contest.

Information and Rules

Eligibility to Purchase

Animals in the Pot O'Gold Sale can only be purchased by juniors between the ages of 7 and 20 (inclusive) on January 1 of the sale year who reside in the United States or Canada. A junior may purchase only one Pot O'Gold calf per contest year.

Related or unrelated youth may purchase an animal to be transferred to them in partnership. A junior may not purchase an animal consigned by a member of his or her immediate family.

Loss, death or transfer of ownership of any purchase before the record is complete will eliminate the heifer and owner(s) from the Pot O'Gold Production Contest.

Production Contest

Seventeen percent (17%) of the gross sales will be set aside in a Pot O'Gold Fund. This fund will provide cash awards for the owners of the 22 calves that complete the highest records ranked by total product value.

Testing Requirements

All heifers must be tested in a DHI herd owned by the purchaser, or the purchaser's parent(s) or legal guardian(s). In the event this is not possible, a written request to test the heifer in another herd must be made to the All American Executive Committee by December 31 of the year the heifer is purchased. In any case, the heifer cannot be tested in the herd(s) owned by her breeder and/or consignor.

DHI records will be confirmed by files obtained from the Council on Dairy Cattle Breeding (CDCB). If completed in Canada, records must be a form of test recognized by the American Jersey Cattle Association (AJCA) or Jersey Canada.

Eligible Records

Records must be submitted to the American Jersey Cattle Association no later than July 1 of the contest year. Only first-lactation records are accepted, provided the heifer calves before 30 months of age.

Records must have a minimum Data Collection Rating (DCR) of 90 to qualify.

Rankings are determined by adjusting the records for age and month of calving using USDA regional factors (305-day, 2x, m.e.) as provided by the Council on Dairy Cattle Breeding, then applying the FMMO protein, butterfat and other solids values for the previous calendar year (e.g., 2020 for 2021 production contest), plus a weighted average PPD.

Distribution of Pot O'Gold Fund

Placing	Distribution	Placing	Distribution
1st	18.0%	12th	3.0%
2nd	11.5%	13th	3.0%
3rd	8.0%	14th	2.5%
4th	6.5%	15th	2.5%
5th	6.0%	16th	2.5%
6th	5.5%	17th	2.0%
7th	5.0%	18th	2.0%
8th	4.5%	19th	2.0%
9th	4.0%	20th	1.5%
10th	4.0%	21st	1.5%
11th	3.0%	22nd	1.5%



Notes

Presented by

LAND O LAKES

The All American Executive Committee and Mark Gardner, General Chair, extend their appreciation and gratitude to these individuals and companies for generous financial support of

THE 68th ALL AMERICAN JERSEY SHOW & SALE
November 7, 8, and 9, 2020 • Louisville, Kentucky

Founders

2020 All American Sale Consignors
National Heifer Sale Consignors
Nominating Owners, National Jersey Jug Futurity Consignors, 2017 Pot O'Gold Sale

Underwriters

American Jersey Cattle Association
North American International Livestock Exposition

Primary Sponsor

Land O'Lakes Animal Milk Solutions
Presenting the 63rd Pot O'Gold Sale

Chairman's Circle

David Jordan
Kentucky Jersey Cattle Club
MVE-Chart
Maurice E. Core Jersey Youth Fund
Charlene Nardone National Jersey Queen Fund
Post Printing Co.
Rector Jersey Farm
Semex

Sustainers

Bachelor Farms
Dutch Hollow Farm LLC
Forest Glen Jerseys
Genex Cooperative
Hilmar Cheese Company
Kilgus Farmstead
Ohio Jersey and Junior Jersey Breeders Association
Piedmont Jerseys LLC
Select Sires Inc.
Trans Ova Genetics
Wisconsin Jersey and Junior Jersey Breeders Association
Virginia Jersey Breeders

Young's Jersey Dairy Inc.

Patrons

Anonymous
Ahlem Farms Partnership
Albright Jerseys LLC
Avonlea Genetics
Black Label Genetics
Bohnerts' Jerseys
Bok Jersey Farm
Boreman and Billman Families
Bostelman Livestock Transportation
Brentwood Farms
Cabot Cooperative Creamery
Caff-E-Hill Farms
Cowbell Acres
Brittany Core
Elmhurst Jerseys
Endres Jazzy Jerseys
Kelly Epperly
Phil and Marty Gordon and Family
Graber Jerseys Inc.
Hawk Pond Jerseys
Holmes County Cheese Company
Indiana Jersey Cattle Club
Iowa Jersey Cattle Club
Lea Jordan, Cybil Fisher Photography
Keightley-Core Jerseys
Kirchdoerfer Jersey Farm
Kutz Dairy
Lady-Lane Farm and Patrick Gourley
Legendairy Farms LLC
Dr. Joseph A. and Beverly Lineweaver
Lyon Jerseys
MB Lucky Lady Farms, Frank
Ma Brown Jerseys
Mapleline Farm, John Kokoski Family
Marcoot Jersey Creamery
Martin Dairy LLC
Mayfield Farm & Nursery
Mihm Bros. Inc.
Milk-n-More Farms
New England Jersey Breeders Association
North Carolina Jersey Breeders Association
Oakhaven Jerseys, Jerry and John Lemmermen
Owens Farms Inc.

Pennsylvania Jersey Cattle Association
Pleasant Ridge Jerseys, Ron Mosser Family
Preston Point Farm
Ratliff Jerseys, Ron and Christy Ratliff
Silver Springs Farm, Luchsinger Family
Spring Valley and Heath Jerseys
Dusty Schirm
Delaine Smith
Sorenson Hillview Jersey Farm Inc.
Sunbow Jerseys, Charles Steer Family
Joey and Kaila Tauchen
Tennessee Jersey and Junior Jersey Cattle Clubs
Tillamook County Creamery Association
Vermont Jersey Breeders Association
Waverly Farm
Larry and Cari Wolfe
World Wide Sires, Ltd.
Yosemite Jersey Dairy
Carl Bourne Memorial Fund

Friends of the All American

American Dairy Association Mideast
Avonlea Genetics
Bonnie Jo Ayars
Barlass Jerseys, LLC
C.L. Collins III
Ed Crotty
Josh and Jenny Gordon and Family
Greenland Jersey Farms
Donna Hawvermale and Cindy Howman
Highland Farms Inc.
Huffard Dairy Farms
Jer-Nan Associates
Henry P. Knolle Family
Bert and Mary Smith Leas Memorials
Mill Valley Farms
Mike and Merna Fremstad
NASCO
Normandell Jerseys
Oak Breeze Farm, Gay Ervin, Jay and Amy Massey, Theresa Ervin
Rider Jersey Farm
Paul and Sandy Schirm
Shan-Mar Jerseys
Scott Stanford
Sun Valley Jersey Farm
Sunny Day Farm & Her-Man Jerseys
Sycamore Hill Farm and Garden, The Hanford Family
Wickstrom Jersey Farms Inc.
Will-Do Jerseys & Will Do Jersey Farm
Williams Jersey Farm

THE ROLL OF SPONSORS



63RD POT O'GOLD SALE



JX FOUR J MESSI 23940 {5}, VG-84%
 Dam of Lot 100

LOT 100 FOUR J CHROME 19117 {6} JE840003216639411 GT9K

BORN 03/23/2020 P9 BBR 100
 FEMALE EFI 8.5% AMERICAN ID 19117/19117 JH1F

FOUR J JERSEYS BREEDER & OWNER
 TIPTON, CA
 559-827-1480

CDCB GPTA S 10/06/2020 ORECS 75%R 99%ILE
 411M 0.18% 60F 0.09% 34P 446CM\$ 408NM\$ 328FM\$
 2.1PL -2.3LIV -1.4DPR -1.9CCR 0.2HCR 2.88SCS 335GM\$
 0.0MFV 0.2DAB 0.5KET -2.0MAS -0.4MET 0.0RPL -2.09HTI
 AJCA 10/06/2020 GPTAT 76%R 1.7 GJUI 8.6
 GJPI 71%R 100
 ST SR DF RA RW RL FA FU
 1.0 0.5 2.0 L0.4 0.4 S0.5 S0.0 0.7
 RH RUW UC UD TP TL RTR RTS
 2.0 1.7 1.6 S0.4 C1.4 L0.2

SCHULTZ LEGAL CRITIC-P
 USA 117217618 GT50K BBR 100 JH1C 11JE1098
 CDCB GPTA S 08/01/2020 4108DAUS 386HRDS 3%RIP
 99%R -3M 0.05% 11F 46%ILE
 99%R 0.03% 6P 196CM\$ 184NM\$ 159FM\$ 136GM\$
 3.0PL 1.0LIV -0.7DPR -0.7CCR -1.6HCR 2.90SCS
 -0.2MFV 0.3DAB 0.8KET 0.8MAS 0.4MET 0.0RPL 1.90HTI
 AJCA 08/01/2020 2568DAUS
 GPTAT 99%R 0.9 GJUI 9.1 GJPI 99%R 54

LYON CELEBRITY CECE-ET 91%

SELLING OPEN

SIRE:
 RIVER VALLEY CECE CHROME-ET
 JE840003012423929 GT80K BBR 100 JH1F 7JE5004
 CDCB GPTA S 08/01/2020 3551DAUS 508HRDS 32%RIP
 99%R 746M 0.03% 43F 91%ILE
 99%R -0.01% 25P 399CM\$ 391NM\$ 377FM\$ 369GM\$
 3.2PL -1.8LIV 0.5DPR 1.2CCR 1.2HCR 2.84SCS
 -0.2MFV 0.0DAB 0.4KET -0.7MAS -0.7MET 0.2RPL -2.84HTI
 AJCA 08/01/2020 1690DAUS
 GPTAT 99%R 2.1 GJUI 17.5 GJPI 97%R 110

DAM:
 JX FOUR J MESSI 23940 {5}
 JE840003142841673 GT BBR 100 JH1F
 TATTOO /J23940
 DHIA HERD # 93-54-0691 CONTROL # 11828
 1-10 305 2 17350 5.4 938 3.9 677 97DCR 2343C
 19520 976 740 PME
 305 2X ME AVG 1L 21676M 1155F 853P 2953C

2-00 82% 2-06 84%
 ST SR DF RA RW RL FA FU RH RUW UC UD TP TL RTR RTS
 34 32 36 19 36 21 27 31 37 31 27 35 29 15 31 33
 PPA 1627M 145F 106P / YD 1796M 151F 112P
 CDCB GPTA S 10/06/2020 2RECS 81%R 99%ILE
 133M 0.25% 60F 0.15% 36P 454CM\$ 400NM\$ 283FM\$
 2.7PL -1.7LIV -3.4DPR -3.7CCR -1.1HCR 2.88SCS 270GM\$
 0.2MFV 0.2DAB 0.2KET -1.5MAS 0.1MET -0.1RPL 0.52HTI
 AJCA 10/06/2020 GPTAT 81%R 0.8 GJUI 6.4
 GJPI 74%R 88

RANKS ON THE TOP 1-1/2% LIST FOR JPI

USA 117046049 GT50K BBR 100 JH1C
 TATTOO J05/J05
 DHIA HERD # 33-87-0722 CONTROL # 813
 2-02 305 3 18470 4.7 865 3.4 633 100DCR 2187C
 4-03 271 3 22660 4.4 999 3.6 823 102DCR 2740C
 305 2X ME AVG 2L 19070M 900F 699P 2370C
 PPA 1421M 85F 50P / YD 347M 58F 15P
 CDCB GPTA S 10/06/2020 2RECS 89%R 69%ILE
 -11M 0.13% 28F 0.01% 1P 114CM\$ 111NM\$ 104FM\$
 0.5PL -3.2LIV 0.1DPR -0.3CCR 0.6HCR 2.94SCS 110GM\$
 0.0MFV 0.0DAB 0.0KET 0.2MAS -0.2MET 0.3RPL 0.47HTI
 AJCA 10/06/2020 GPTAT 87%R 0.7 GJUI 0.8
 GJPI 85%R 29

JX FARIA BROTHERS MESSI {4}-ET
 JE840003124526297 GT80K BBR 100 JH1C 200JE913
 CDCB GPTA S 08/01/2020 1653DAUS 73HRDS 29%RIP
 99%R 648M 0.17% 69F 92%ILE
 99%R 0.09% 43P 436CM\$ 397NM\$ 314FM\$ 220GM\$
 1.7PL -1.8LIV -5.4DPR -6.3CCR -2.7HCR 2.99SCS
 0.2MFV 0.1DAB -0.1KET -2.7MAS -0.9MET -0.3RPL -2.88HTI
 AJCA 08/01/2020 747DAUS
 GPTAT 99%R 1.3 GJUI 5.9 GJPI 95%R 76

JX FOUR J STORMY 19307 {5} 80%
 JE840003127596050 GT13K BBR 100 JH1F
 TATTOO /J19307
 DHIA HERD # 93-54-0895 CONTROL # 6612
 1-09 237 3 15220 5.4 821 3.8 583 92DCR 2017C
 305 2X ME AVG 1L 23433M 1254F 913P 3160C
 PPA -588M 77F 33P / YD -512M 64F 30P
 CDCB GPTA S 10/06/2020 4RECS 82%R 90%ILE
 -307M 0.18% 22F 0.12% 13P 251CM\$ 212NM\$ 128FM\$
 3.2PL -0.6LIV -0.4DPR -0.4CCR -1.1HCR 2.83SCS 165GM\$
 0.0MFV 0.2DAB 0.2KET 1.0MAS 0.6MET 0.1RPL 3.17HTI
 AJCA 10/06/2020 GPTAT 78%R 0.2 GJUI 0.2
 GJPI 76%R 61
 SIRE: JX WILSONVIEW M/Z STORMY {4}-ET GJPI 15 21%ILE

SISTER(S):
 JX FOUR J MACHETE 16970 {6} 79%
 2-11 296 3 18330 4.8 874 3.8 702 95DCR 2373C

NEXT DAM:
 JX FOUR J MAXIMUS 8671 {5}
 SIRE: SUNSET CANYON MAXIMUS-ET GJPI -22 13%ILE

4TH DAM:
 JX FOUR J SAWYER 6676 {4}

Presented by



63RD POT O'GOLD SALE



OSU-ATI TEXAS BUFFY 2521, E-94%
Dam of Lot 101

LOT 101 OSU-ATI PINE BUFFY 2700 JE840003210295802 GT45K

BORN 03/12/2020 TATTOO A700/A700 P9 BBR 100 OSU AGRIC TECHNICAL INSTITUTE BREEDER & OWNER
FEMALE EFI 8.9% AMERICAN ID 2700/2700 JH1F A2A2 WOOSTER, OH
330-698-5021

CDCB GPTA S 10/06/2020 ORECS 74%R 99%ILE
-50M 0.08% 15F 0.12% 24P 382CM\$ 342NM\$ 254FM\$
4.4PL -1.2LIV 2.2DPR 1.6CCR 2.8HCR 3.06SCS 358GM\$
0.0MFV 0.0DAB -0.1KET 0.0MAS 0.2MET 0.2RPL 0.07HTI
AJCA 10/06/2020 GPTAT 76%R 1.8 GJUI 20.8
GJPI 70%R 91
ST SR DF RA RW RL FA FU
2.4 0.5 1.1 H0.7 1.1 P1.2 S1.6 4.3
RH RUW UC UD TP TL RTR RTS
2.1 0.9 0.5 S4.1 C1.9 L0.0

JX AHLEM FRISCO {5}
USA 074067720 GT99K BBR 100 JH1C 29JE4033
CDCB GPTA S 08/01/2020 271DAUS 47HRDS 78%RIP
96%R 434M 0.03% 27F 73%ILE
96%R 0.12% 41P 339CM\$ 293NM\$ 193FM\$ 219GM\$
3.2PL -2.2LIV -1.5DPR -1.6CCR 0.6HCR 2.96SCS
0.1MFV 0.1DAB 0.1KET -3.1MAS -0.1MET 0.0RPL -3.86HTI
AJCA 08/01/2020 98DAUS
GPTAT 92%R 0.4 GJUI 3.2 GJPI 90%R 77

AHLEM DIMENSION PENNY 39817-ET 87%
USA 070952309 GT8K BBR 100 JH1F A2A2
TATTOO /L9817
DHIA HERD # 93-24-0224 CONTROL # 39817
1-09 305 2 16560 5.5 909 3.9 644 97DCR 2229C
2-11 305 3 21730 4.7 1015 3.9 851 96DCR 2808C
4-02 302 3 21600 5.0 1082 4.0 873 93DCR 2946C
5-01 305 3 23760 5.0 1195 4.0 954 94DCR 3239C
305 2X ME AVG 4L 21688M 1092F 865P 2924C
PPA 214M 86F 78P / YD -909M 31F 34P
CDCB GPTA S 10/06/2020 4RECS 83%R 68%ILE
-643M 0.12% -6F 0.12% 2P 145CM\$ 108NM\$ 28FM\$
2.0PL 0.7LIV 2.1DPR 2.7CCR 3.1HCR 2.86SCS 147GM\$
0.0MFV 0.1DAB -0.2KET 1.4MAS 0.0MET 0.2RPL 2.77HTI
AJCA 10/06/2020 GPTAT 83%R 0.6 GJUI 8.7
GJPI 78%R 39

SELLING OPEN

SIRE:
JX AHLEM FRISCO PINE {6}-ET
USA 067823956 GT99K BBR 100 JH1F A2A2 7JE1699
CDCB GPTA S 08/01/2020 0%RIP
77%R -118M 0.14% 24F 80%ILE
77%R 0.13% 23P 369CM\$ 324NM\$ 229FM\$ 239GM\$
4.0PL -1.6LIV 1.6DPR 2.1CCR 3.8HCR 2.93SCS
0.0MFV 0.2DAB -0.1KET -0.8MAS 0.1MET 0.1RPL -0.51HTI
AJCA 08/01/2020 ODAUS
GPTAT 79%R 1.1 GJUI 12.8 GJPI 73%R 89

DAM:
OSU-ATI TEXAS BUFFY 2521
USA 067342521 GT45K BBR 100 JH1F
DHIA HERD # 31-85-1128 CONTROL # 2521
1-09 279 2 15860 4.8 759 3.7 588 103DCR 2030C
2-08 305 2 20650 5.3 1090 4.0 819 104DCR 2835C
3-10 305 2 23010 5.2 1203 3.8 882 104DCR 3052C
4-11 201 2 16299 5.6 913 3.9 636 RIP
21930 1247 886 PME
305 2X ME AVG 3L 22470M 1147F 867P 2995C
2-04 87% 2-10 90% 4-02 91% 5-04 94%
ST SR DF RA RW RL FA FU RH RUW UC UD TP TL RTR RTS
36 37 47 20 46 23 28 35 48 46 33 17 37 23 40 26

PPA 1381M 62F 90P / YD 229M 14F 41P
CDCB GPTA S 10/06/2020 4RECS 81%R 89%ILE
-90M 0.02% 0F 0.08% 13P 228CM\$ 203NM\$ 149FM\$
3.0PL -1.1LIV 1.9DPR 1.5CCR 2.8HCR 3.03SCS 233GM\$
-0.1MFV -0.1DAB 0.4KET 0.3MAS 0.2MET 0.3RPL -0.18HTI
AJCA 10/06/2020 GPTAT 82%R 1.8 GJUI 15.0
GJPI 77%R 59

SISTER(S):
OSU-ATI BOLD BUFFY 1853 {6} 81%
3-03 305 2 22630 5.1 1152 3.8 859 104DCR 2972C

4TH DAM:
OSU-ATI TOPFLIGHT BUFFY 1677 81%
3-01 305 2 19770 4.0 795 3.5 683 104DCR V 2218C

5TH DAM:
OSU-ATI MONTANA BUFFY 1630 87%
2-09 305 2 23850 4.5 1073 3.7 877 103DCR 2934C

HEARTLAND IRWIN TEXAS-ET
USA 067312531 GT80K BBR 100 JH1F 7JE1354
CDCB GPTA S 08/01/2020 5650DAUS 551HRDS 30%RIP
99%R 35M -0.13% -27F 19%ILE
99%R 0.01% 3P 41CM\$ 38NM\$ 33FM\$ 24GM\$
2.3PL -1.0LIV -1.0DPR -1.1CCR 2.6HCR 3.04SCS
0.2MFV -0.1DAB -0.1KET 2.0MAS 0.7MET 0.6RPL 5.52HTI
AJCA 08/01/2020 1727DAUS
GPTAT 99%R 2.0 GJUI 21.1 GJPI 99%R 22

OSU-ATI TBONE BUFFY 1762 91%
USA 117623318
TATTOO A762/A762
DHIA HERD # 31-85-1128 CONTROL # 1762
2-02 296 2 18180 5.2 941 3.6 651 103DCR 2251C
4-01 305 2 19620 5.0 990 3.9 760 104DCR 2630C
5-01 305 2 20580 5.0 1033 3.7 760 104DCR 2629C
305 2X ME AVG 4L 19606M 958F 725P 2474C
PPA -920M -4F -1P / YD -1122M -19F -6P
CDCB PTA 08/01/2020 5RECS 59%R 34%ILE
-563M 0.10% -6F 0.09% -2P 9CM\$ -16NM\$ -69FM\$
-0.1PL -1.0LIV 2.0DPR 1.9CCR 0.9HCR 2.97SCS 37GM\$
-0.3MFV -0.3DAB 1.0KET 0.7MAS 0.0MET 0.1RPL -1.83HTI
AJCA 08/01/2020 PTAT 53%R 0.4 JUI -0.3
JPI 52%R 0
SIRE: RICHIES JACE TBONE A364 GJPI -23 13%ILE

SISTER(S):
OSU-ATI TBONE BUFFY 1790 85%
2-11 305 2 16850 5.2 871 3.7 628 104DCR 2172C
OSU-ATI TBONE BUFFY 1816 85%
4-00 303 2 19080 5.0 957 3.7 708 104DCR 2449C
OSU-ATI TBONE BUFFY 1848 81%
3-01 284 2 16250 5.4 878 3.9 630 104DCR 2180C

NEXT DAM:
OSU-ATI MILITIA BUFFY 1712 82%
5-01 305 2 19600 5.0 974 3.8 751 104DCR 2599C
SIRE: SUNSET CANYON RP MILITIA-ET GJPI -12 13%ILE

Presented by



63RD POT O'GOLD SALE



LOT 102 SANDCREEKS JIGGY 12992 JE840003140128258 GT

BORN 03/07/2020 P9 BBR 100
 FEMALE EFI 9.2% AMERICAN ID 12992/12992 JH1F

SAND CREEK DAIRY LLC BREEDER & OWNER
 HASTINGS, MI
 269-948-8362

CDCB GPTA S 10/06/2020 ORECS 74%R 99%ILE
 601M 0.03% 36F -0.01% 20P 396CM\$ 388NM\$ 376FM\$
 4.8PL 0.2LIV 0.0DPR 1.3CCR 2.6HCR 2.81SCS 343GM\$
 0.0MFV 0.0DAB 0.5KET 0.4MAS 0.3MET 0.1RPL 1.49HTI
 AJCA 10/06/2020 GPTAT 76%R 0.7 GJUI 7.3
 GJPI 70%R 100
 ST SR DF RA RW RL FA FU
 -0.5 0.2 0.8 H1.3 0.2 P0.9 S1.3 1.4
 RH RUW UC UD TP TL RTR RTS
 1.3 0.7 0.4 S0.7 W0.3 L0.1

JX SUNSET CANYON GOT MAID {5}-ET
 USA 119407594 GT99K BBR 100 JH1F 551JE1650
 CDCB GPTA S 08/01/2020 1723DAUS 76HRDS 74%RIP
 99%R 1615M -0.01% 75F 99%ILE
 99%R 0.02% 63P 580CM\$ 550NM\$ 488FM\$ 407GM\$
 4.1PL -2.8LIV -3.0DPR -2.5CCR -0.9HCR 2.67SCS
 0.0MFV -0.1DAB 0.2KET -2.1MAS 0.1MET 0.1RPL -3.77HTI
 AJCA 08/01/2020 889DAUS
 GPTAT 99%R 0.6 GJUI -3.2 GJPI 93%R 140

SELLING OPEN

SIRE:
 JX KASH-IN GOT JIGGY {6}-ET
 JE840003138463636 GT99K BBR 100 JH1F A2A2 551JE1717
 CDCB GPTA S 08/01/2020 0%RIP
 78%R 949M 0.04% 55F 98%ILE
 78%R 0.03% 41P 525CM\$ 499NM\$ 446FM\$ 419GM\$
 4.9PL -0.2LIV -0.5DPR 0.1CCR 1.3HCR 2.71SCS
 0.1MFV 0.2DAB 0.3KET -0.3MAS 0.4MET 0.2RPL 2.02HTI
 AJCA 08/01/2020 0DAUS
 GPTAT 80%R 0.5 GJUI 0.3 GJPI 74%R 132

DAM:
 PINE-TREE FORMIDABLE FRIZZY-ET
 USA 075191084 GT13K BBR 100 JH1F
 DHIA HERD # 34-08-0869 CONTROL # 1084

1-10 305 3 20240 4.4 900 3.7 756 104DCR 2490C
 3-10 305 3 23980 4.9 1181 3.4 822 104DCR 2840C
 305 2X ME AVG 2L 20892M 1011F 780P 2630C

2-02 79% 4-01 81%
 ST SR DF RA RW RL FA FU RH RUW UC UD TP TL RTR RTS
 36 35 31 15 38 36 16 23 42 43 32 28 28 26 24 41

PPA -1125M -38F -46P / YD -345M -18F -19P
 CDCB GPTA S 10/06/2020 2RECS 83%R 88%ILE
 376M -0.05% 7F 0.00% 13P 204CM\$ 200NM\$ 193FM\$
 3.7PL 0.8LIV 0.8DPR 1.4CCR 1.3HCR 2.97SCS 186GM\$
 -0.1MFV -0.1DAB 0.6KET -0.3MAS 0.6MET 0.0RPL -1.02HTI
 AJCA 10/06/2020 GPTAT 82%R 0.3 GJUI 6.8
 GJPI 78%R 58

BROTHER(S):
 HI-LAND PAUL FEARLESS AT ACCELERATED GENETICS
 GJPI 90 86%ILE
 PINE-TREE PHARO 1ST DYNASTY-ET AT SELECT SIRE
 GJPI 91 78%ILE
 PINE-TREE REGAL FOREBEARS-ET AT ALTA GENETICS
 GJPI 51 64%ILE
 PINE-TREE REGENCY FOCUS-ET AT ACCELERATED GENETICS
 GJPI 64 61%ILE
 PINE-TREE REGENCY FICKLE-ET AT ACCELERATED GENETICS
 GJPI 69 61%ILE

SISTER(S):
 HI-LAND GALVANIZE FLUFF 80%
 2-11 305 2 22620 5.4 1231 3.8 867 98DCR 3000C
 PINE-TREE PHAROAH FALLS-ET 81%
 4-02 302 3 26200 4.6 1196 3.6 946 104DCR 3225C
 PINE-TREE FORMIDABLE FANNY-ET 91%
 4-04 305 3 28060 4.5 1272 3.5 988 104DCR 3403C
 PINE-TREE LEXICON FILLY-ET 90%
 3-03 305 3 22570 5.2 1172 3.7 846 104DCR 2927C
 PINE-TREE LEXICON FRIENDLY-ET 85%
 3-04 305 3 22080 5.3 1166 3.8 829 104DCR 2868C
 PINE-TREE LEXICON FEATHER-ET 85%
 3-09 305 2 23730 5.0 1197 3.9 936 91DCR 3216C
 PINE-TREE FORMIDABLE FLURRY-ET 86%
 2-01 305 3 21980 4.8 1064 3.6 788 104DCR 2724C
 PINE-TREE FORMIDABLE FAYE-ET 83%
 4-01 305 3 24150 5.2 1254 3.6 871 104DCR 3012C
 PINE-TREE FORMIDABLE FRECKLES-ET 90%
 3-03 305 3 26850 4.9 1326 3.8 1009 104DCR 3491C

RANKS ON THE TOP 1-1/2% LIST FOR JPI
 PINE-TREE PRIMERO FINALLY-ET 85%
 3-08 305 3 20280 5.4 1096 3.8 767 104DCR 2654C
 PINE-TREE PRIMERO FLOWER-ET 91%
 3-07 285 3 21460 5.3 1147 3.7 790 98DCR 2732C
 PINE-TREE LEMONHEAD FARAH-ET 87%
 4-00 300 3 20080 5.9 1180 4.0 811 104DCR 2808C
 PINE-TREE LEMONHEAD FURRY-ET 85%
 3-08 305 3 21170 5.1 1080 3.5 741 104DCR 2561C
 PINE-TREE AHS LEMONHEAD 282-ET 90%
 3-06 305 3 21260 5.4 1154 4.0 844 104DCR 2922C
 PINE-TREE LEXICON FROSTY-ET 86%

KASH-IN DAZZLER 42833-ET 93%
 USA 072670683 GT8K BBR 100 JH1F A2A2
 DHIA HERD # 93-54-0855 CONTROL # 42833
 2-00 305 3 20940 4.8 1012 3.8 795 93DCR 2723C
 3-02 300 3 22310 5.0 1105 3.9 879 94DCR 2990C
 4-02 297 3 23290 4.8 1116 3.8 875 94DCR 3000C
 5-02 305 3 25700 4.8 1231 3.7 949 94DCR 3282C
 305 2X ME AVG 4L 21568M 1075F 841P 2883C
 PPA -77M -2F 15P / YD 209M 0F 12P
 CDCB GPTA S 10/06/2020 4RECS 86%R 92%ILE
 271M -0.07% -2F -0.02% 5P 227CM\$ 227NM\$ 230FM\$
 4.2PL 3.6LIV 2.9DPR 3.0CCR 2.2HCR 2.76SCS 250GM\$
 0.1MFV 0.3DAB 0.1KET 1.9MAS 0.6MET 0.2RPL 6.13HTI
 AJCA 10/06/2020 GPTAT 85%R 0.8 GJUI 7.1
 GJPI 80%R 67

HI-LAND SCORE FORMIDABLE
 USA 067247473 GT80K BBR 100 JH1F 1JE882
 CDCB GPTA S 08/01/2020 2556DAUS 165HRDS 10%RIP
 99%R 1469M -0.26% 12F 59%ILE
 99%R -0.09% 34P 221CM\$ 239NM\$ 278FM\$ 213GM\$
 2.2PL 1.5LIV 0.5DPR -0.3CCR 1.0HCR 3.10SCS
 0.0MFV 0.5DAB 1.0KET -0.8MAS 0.6MET -0.2RPL 2.21HTI
 AJCA 08/01/2020 614DAUS
 GPTAT 98%R 0.2 GJUI 0.8 GJPI 98%R 76

HI-LAND ZIPPER FLUFFY 84%
 USA 067146606 GT8K BBR 100 JH1F A2A2
 TATTOO F606/
 DHIA HERD # 31-85-0561 CONTROL # 6606
 2-00 291 2 20730 5.6 1161 3.6 750 92DCR 2593C
 3-00 305 3 21230 5.7 1208 3.7 779 91DCR 2694C
 305 2X ME AVG 2L 24516M 1373F 896P 3100C
 PPA 2288M 216F 117P / YD 1205M 153F 80P
 CDCB GPTA S 10/06/2020 2RECS 92%R 90%ILE
 -220M 0.16% 24F 0.07% 7P 235CM\$ 213NM\$ 165FM\$
 3.3PL 0.1LIV 1.1DPR 1.8CCR 1.6HCR 2.99SCS 206GM\$
 0.0MFV -0.5DAB 0.3KET -1.1MAS 0.9MET 0.3RPL -3.32HTI
 AJCA 10/06/2020 GPTAT 89%R -0.2 GJUI -0.2
 GJPI 86%R 52
 SIRE: SUNRISE/HACKLINE BUNGY ZIPPER GJPI 40 32%ILE

NEXT DAM:
 HI-LAND ALLSTAR FALLS 73%
 2-00 305 2 14720 6.0 878 3.9 567 96DCR 1962C
 SIRE: SUNSET CANYON ANTHEMS ALLSTAR-ET GJPI 27 35%ILE

4TH DAM:
 HI-LAND BOLD DANIEL FRIGATE 87%
 6-07 305 2 23030 4.8 1112 3.4 786 97DCR 2715C

5TH DAM:
 HI-LAND AINGE FRAZZLE 90%
 3-11 305 2 19510 4.7 919 3.5 679 93DCR 2346C

6TH DAM:
 HI-LAND BERRETTA FRAZIER 88%
 6-05 305 2 22550 4.5 1013 3.5 787 93DCR 2710C



HI-LAND ZIPPER FLUFFY
 Grandam of Lot 102



PINE-TREE LEXICON FROSTY-ET
 Sister to the Dam of Lot 102



PINE-TREE FORMIDABLE FRECKLES-ET
 Sister to the Dam of Lot 102

Presented by





63RD POT O'GOLD SALE

LOT 103 AHLEM URLACHER MAGGIE 57701-ET JE840003212920642 GT

BORN 02/23/2020 TATTOO /C7701 P9 BBR 100
FEMALE EFI 9.0% AMERICAN ID 57701/57701 JH1F

AHLEM FARMS PARTNERSHIP BREEDER & OWNER
HILMAR, CA
209-632-5822



AHLEM TEXAS MAGGIE 47203-ET
Dam of Lot 103

CDCB GPTA S 10/06/2020 ORECS 74%R 99%ILE
222M 0.12% 36F 0.14% 38P 433CM\$ 380NM\$ 265FM\$
3.7PL -1.0LIV -0.9DPR -0.2CCR 1.7HCR 2.86SCS 314GM\$
0.1MFV 0.0DAB 0.0KET -0.2MAS 0.1MET 0.2RPL 0.81HTI
AJCA 10/06/2020 GPTAT 76%R 0.5 GJUI 7.1
GJPI 70%R 113
ST SR DF RA RW RL FA FU
-0.2 -0.4 0.4 H0.3 -0.6 P0.2 50.0 1.5
RH RUW UC UD TP TL RTR RTS
1.4 0.3 -1.2 S1.1 W0.7 L0.9

SELLING OPEN

SISTER(S):
JX AHLEM EUSEBIO MAGGIE 51184 {5} 84%
1-11 305 2 14170 5.1 721 4.2 598 95DCR 1987C
AHLEM URLACHER MAGGIE 57722-ET
RANKS ON THE TOP GJPI HEIFER LIST



AHLEM TBONE MAGGIE 31936
Grandam of Lot 103

SIRE:
JX FARIA BROTHERS URLACHER {6}-ET 7JE1739
JE840003144724492 GT99K BBR 100 JH1F 0%RIP
CDCB GPTA S 08/01/2020
77%R 451M 0.12% 49F 97%ILE
77%R 0.12% 42P 517CM\$ 465NM\$ 357FM\$ 377GM\$
5.0PL -1.6LIV -1.2DPR 0.0CCR 1.4HCR 2.74SCS
0.1MFV 0.2DAB 0.2KET -0.7MAS 0.5MET 0.1RPL 1.17HTI
AJCA 08/01/2020 ODAUS
GPTAT 77%R 0.5 GJUI 7.9 GJPI 72%R 120

DAM:
AHLEM TEXAS MAGGIE 47203-ET
USA 067647203 GT13K BBR 100 JH1F
TATTOO /A7203
DHIA HERD # 93-24-0224 CONTROL # 47203

1-08 272 2 15130 4.8 725 4.0 608 96DCR 2006C
2-08 258 3 15360 4.6 704 4.0 617 96DCR 1986C
3-06 305 3 19640 5.2 1021 4.1 810 97DCR 2761C
305 2X ME AVG 3L 20408M 990F 832P 2743C

2-01 79% 3-01 85% 4-09 88% 5-01 90%
ST SR DF RA RW RL FA FU RH RUW UC UD TP TL RTR RTS
37 34 40 32 34 25 39 36 46 37 22 34 38 25 35 31

PPA 1076M 81F 116P / YD 305M 73F 88P
CDCB GPTA S 10/06/2020 4RECS 84%R 98%ILE
-52M 0.12% 23F 0.13% 25P 346CM\$ 304NM\$ 212FM\$
2.8PL 0.2LIV -0.7DPR -0.7CCR 2.0HCR 3.04SCS 258GM\$
0.0MFV -0.1DAB -0.1KET 1.1MAS 0.1MET 0.3RPL 1.56HTI
AJCA 10/06/2020 GPTAT 83%R 1.2 GJUI 11.9
GJPI 78%R 83

RANKS ON THE TOP 1-1/2% LIST FOR JPI

BROTHER(S):
AHLEM PLUS MOHICAN {6}-ET AT GENEX / CRI
GJPI 39 45%ILE
AHLEM VISIONARY MIWUK 22065 AT SELECT SIRES
GJPI 21 36%ILE



AHLEM LEGAL MAGGIE 35894
Sister to the Dam of Lot 103

SISTER(S):
AHLEM LEGAL MAGGIE 35894 87%
5-01 281 3 23530 4.8 1132 3.9 927 94DCR 3100C
AHLEM RENEGADE MAGGIE 281 85%
1-10 305 2 16830 5.5 931 4.1 691 96DCR 2393C
AHLEM VIRGIL MAGGIE 40589-ET 83%
2-09 305 3 20100 5.5 1098 4.3 856 97DCR 2949C
AHLEM VIRGIL MAGGIE 40592-ET 90%
4-04 305 3 23210 4.7 1096 3.8 891 95DCR 2991C
AHLEM VIRGIL MAGGIE 40621-ET 80%
3-01 301 3 23500 4.6 1075 3.8 889 94DCR 2955C
AHLEM BARNABAS MAGGIE 46933-ET 83%
2-09 305 3 21190 5.4 1146 3.9 826 94DCR 2859C
AHLEM BARNABAS MAGGIE 46970-ET 81%
1-10 305 2 17650 5.0 881 3.8 679 97DCR 2350C
AHLEM GENOMINATOR MAGGIE 47030-ET 86%
1-11 305 3 15580 5.4 845 4.0 630 96DCR 2181C
AHLEM TEXAS MAGGIE 47176-ET 87%
2-09 305 3 23570 4.5 1057 3.7 878 92DCR 2910C
AHLEM TEXAS MAGGIE 47207-ET 90%
2-09 305 3 17560 4.7 820 4.0 708 96DCR 2298C
AHLEM SNAPDRAGON MAGGIE 47300-ET 84%
2-11 305 3 20440 4.8 987 4.1 829 97DCR 2733C
AHLEM SNAPDRAGON MAGGIE 47321-ET 88%
3-01 305 3 22160 5.0 1112 3.7 812 95DCR 2808C

AHLEM RENEGADE MAGGIE 281
Sister to the Dam of Lot 103

JX FARIA BROTHERS BRAD STEVENS {5} 1JE957
JE840003126052303 GT99K BBR 100 JH1C
CDCB GPTA S 08/01/2020 225DAUS 20HRDS 55%RIP
96%R 577M 0.00% 27F 63%ILE
96%R 0.04% 29P 282CM\$ 258NM\$ 210FM\$ 175GM\$
2.9PL -2.1LIV -2.3DPR -1.3CCR 1.0HCR 2.78SCS
0.2MFV 0.0DAB 0.2KET -1.7MAS 0.0MET 0.0RPL -0.71HTI
AJCA 08/01/2020 49DAUS
GPTAT 88%R 0.8 GJUI 5.7 GJPI 89%R 65

JX FARIA BROTHERS CHILI FIORENTINA {5} 82%
JE840003124755337 GT13K BBR 100 JH1F
TATTOO F249736/249736
DHIA HERD # 74-97-4513 CONTROL # 249736
2-00 288 2 22150 5.1 1140 3.7 822 99DCR 2843C
2-11 305 2 23060 5.4 1253 4.1 938 102DCR 3248C
305 2X ME AVG 2L 29901M 1531F 1138P 3936C
PPA 4370M 233F 183P / YD 2996M 187F 144P
CDCB GPTA S 10/06/2020 2RECS 86%R 99%ILE
340M 0.12% 43F 0.11% 36P 437CM\$ 392NM\$ 296FM\$
3.0PL -0.1LIV 1.2DPR 1.8CCR 1.7HCR 2.84SCS 369GM\$
0.1MFV 0.3DAB 0.0KET 0.9MAS 0.6MET 0.1RPL 4.20HTI
AJCA 10/06/2020 GPTAT 81%R -0.1 GJUI 3.4
GJPI 79%R 114

HEARTLAND IRWIN TEXAS-ET 7JE1354
USA 067312531 GT80K BBR 100 JH1F
CDCB GPTA S 08/01/2020 5650DAUS 551HRDS 30%RIP
99%R 35M -0.13% -27F 19%ILE
99%R 0.01% 3P 41CM\$ 38NM\$ 33FM\$ 24GM\$
2.3PL -1.0LIV -1.0DPR -1.1CCR 2.6HCR 3.04SCS
0.2MFV -0.1DAB -0.1KET 2.0MAS 0.7MET 0.6RPL 5.52HTI
AJCA 08/01/2020 1727DAUS
GPTAT 99%R 2.0 GJUI 21.1 GJPI 99%R 22

AHLEM TBONE MAGGIE 31936 87%
USA 066069320 GT3K BBR 100 JH1F
TATTOO /L1936
DHIA HERD # 93-24-0224 CONTROL # 31936
1-10 280 2 18450 5.4 1005 3.9 718 93DCR 2485C
2-09 305 3 18630 4.3 800 3.6 677 43DCR 2219C
4-02 305 3 23760 5.4 1275 4.0 945 96DCR 3272C
305 2X ME AVG 3L 22157M 1117F 857P 2922C
PPA 1382M 254F 156P / YD 546M 179F 107P
CDCB GPTA S 10/06/2020 3RECS 90%R 83%ILE
-447M 0.34% 49F 0.19% 23P 223CM\$ 168NM\$ 43FM\$
-3.0PL -1.6LIV -1.7DPR -2.1CCR 0.4HCR 3.14SCS 132GM\$
-0.2MFV -0.1DAB 0.0KET -0.6MAS -0.3MET 0.1RPL -3.54HTI
AJCA 10/06/2020 GPTAT 86%R 0.1 GJUI -4.5
GJPI 83%R 34
SIRE: RICHIES JACE TBONE A364 GJPI -23 13%ILE

SISTER(S):
AHLEM ACTION MAGGIE 36332 86%
3-00 305 3 20270 4.8 969 3.6 722 96DCR 2496C
AHLEM DAMION MAGGIE 47087 77%
1-09 271 2 14100 5.5 776 4.0 563 94DCR 1949C

NEXT DAM:
AHLEM LEXINGTON MAGGIE 18655 85%
3-09 305 3 24830 5.0 1245 3.9 956 99DCR 3308C
SIRE: WOODSTOCK LEXINGTON-ET GJPI -26 11%ILE

4TH DAM:
AHLEM PARAMOUNT MAGGIE 3947 84%
4-02 305 3 21870 4.6 1011 3.7 811 99DCR 2743C

NEXT TWO DAMS ARE VERY GOOD

Presented by



63RD POT O'GOLD SALE



LOT 104 JX RED TOP CHIEF 52886 {5} JE840003213313243 GT

BORN 02/04/2020 P9 BBR 100
 FEMALE EFI 8.3% AMERICAN ID 52886/52886 JH1F

RED TOP JERSEYS BREEDER & OWNER
 HILMAR, CA
 209-595-6744

CDCB GPTA S 10/06/2020 ORECS 74%R 99%ILE
 954M -0.02% 42F -0.01% 32P 420CM\$ 410NM\$ 392FM\$
 4.2PL -0.1LIV 0.1DPR 0.6CCR 1.9HCR 2.81SCS 360GM\$
 0.1MFV 0.0DAB 0.0KET -0.9MAS -0.4MET -0.1RPL -0.77HTI
 AJCA 10/06/2020 GPTAT 76%R 0.8 GJUI 6.7
 GJPI 70%R 115
 ST SR DF RA RW RL FA FU
 0.6 -0.5 1.1 H0.2 0.0 S0.3 L0.3 1.0
 RH RUW UC UD TP TL RTR RTS
 1.3 1.0 0.7 S0.5 C0.9 L0.2

JX RIVER VALLEY CHECKMATE {5}-ET 90%
 JE840003126479255 GT99K BBR 100 JH1C 200JE10008
 CDCB GPTA S 08/01/2020 429DAUS 35HRDS 83%RIP
 97%R 1110M 0.02% 59F 84%ILE
 97%R 0.01% 43P 355CM\$ 339NM\$ 305FM\$ 257GM\$
 1.1PL -3.6LIV -2.4DPR -1.8CCR 1.2HCR 3.00SCS
 0.2MFV -0.2DAB 0.0KET -3.6MAS 0.1MET 0.2RPL -5.03HTI
 AJCA 08/01/2020 264DAUS
 GPTAT 96%R 0.5 GJUI -1.3 GJPI 91%R 86

SELLING OPEN

SIRE:
 JX RIVER VALLEY CHIEF {6}-ET
 USA 075341195 GT99K BBR 100 JH1F 777JE10034
 CDCB GPTA S 08/01/2020 0%RIP
 77%R 973M 0.06% 60F 97%ILE
 77%R 0.00% 35P 489CM\$ 477NM\$ 453FM\$ 427GM\$
 3.6PL -1.8LIV -0.2DPR 0.4CCR 2.3HCR 2.90SCS
 0.1MFV 0.1DAB -0.2KET -1.0MAS -0.2MET 0.1RPL -0.55HTI
 AJCA 08/01/2020 ODAUS
 GPTAT 79%R 1.5 GJUI 8.4 GJPI 73%R 132

JX RIVER VALLEY CHROME CHERITA 1261 {5}-ET 90%
 JE840003126479388 GT13K BBR 100 JH1F
 DHIA HERD # 33-87-0722 CONTROL # 1261
 1-10 305 3 16230 4.2 678 4.1 662 101DCR 2009C
 2-10 305 3 16910 5.1 859 3.7 619 103DCR 2141C
 305 2X ME AVG 3L 21257M 1088F 818P 2723C
 PPA 701M 81F 63P / YD 768M 71F 50P
 CDCB GPTA S 10/06/2020 3RECS 83%R 99%ILE
 471M 0.10% 45F 0.03% 23P 431CM\$ 417NM\$ 386FM\$
 4.1PL 0.4LIV 1.4DPR 1.8CCR 0.4HCR 3.01SCS 398GM\$
 -0.1MFV 0.2DAB 0.1KET 0.6MAS -0.3MET 0.0RPL 0.98HTI
 AJCA 10/06/2020 GPTAT 82%R 1.4 GJUI 11.6
 GJPI 77%R 119

DAM:
 JX RED TOP IVORY 33942 {4}
 JE840003132468227
 DHIA HERD # 93-24-1175 CONTROL # 33942
 2-00 305 2 20290 4.5 909 3.6 735 104DCR 2473C
 3-03 305 2 25280 4.3 1077 3.6 900 104DCR 2971C
 4-03 251 2 21220 4.7 998 3.4 723 RIP
 25860 1233 891 PME
 305 2X ME AVG 2L 25734M 1105F 924P 3050C

CDF LAYNE IVORY-ET
 JE840003006436390 GT80K BBR 100 JH1F 11JE1211
 CDCB GPTA S 08/01/2020 1366DAUS 73HRDS 11%RIP
 99%R 1317M -0.20% 19F 67%ILE
 99%R -0.07% 32P 273CM\$ 280NM\$ 301FM\$ 237GM\$
 4.0PL 2.0LIV 0.5DPR 1.9CCR 1.1HCR 2.80SCS
 0.3MFV 0.1DAB 0.5KET -2.5MAS 0.2MET -0.3RPL -0.40HTI
 AJCA 08/01/2020 847DAUS
 GPTAT 99%R -0.4 GJUI 0.1 GJPI 97%R 84

2-06 83% 3-06 85% 4-00 86%
 ST SR DF RA RW RL FA FU RH RUW UC UD TP TL RTR RTS
 42 35 38 22 46 33 24 26 37 36 35 24 35 21 45 32
 PPA 4050M 103F 102P / YD 3161M 61F 76P
 CDCB PTA 08/01/2020 3RECS 60%R 89%ILE
 1064M -0.17% 14F -0.07% 24P 194CM\$ 204NM\$ 228FM\$
 2.1PL 0.6LIV -0.2DPR 0.2CCR 0.3HCR 2.88SCS 168GM\$
 0.1MFV 0.0DAB 0.3KET -1.6MAS 0.0MET -0.1RPL -1.48HTI
 AJCA 08/01/2020 PTAT 55%R 0.8 JUI 4.8
 JPI 52%R 51

JX RED TOP GHENT 23092 {3} 90%
 USA 067523092 GT BBR 93 JH1F
 DHIA HERD # 93-24-1175 CONTROL # 23092
 1-10 286 2 19300 4.3 839 3.5 669 103DCR 2268C
 2-09 284 2 20670 4.7 967 3.8 782 103DCR 2633C
 3-08 305 2 21460 5.0 1083 3.8 824 104DCR 2852C
 4-09 305 2 20500 4.8 993 3.8 772 104DCR 2660C
 6-00 305 2 22610 4.6 1038 3.7 847 104DCR 2837C
 7-00 278 2 19830 5.1 1011 3.7 727 RIP
 22770 1168 853 PME
 305 2X ME AVG 5L 23996M 1102F 880P 2981C
 PPA 1496M 50F 40P / YD 794M 2F 12P
 CDCB GPTA S 10/06/2020 4RECS 87%R 29%ILE
 335M -0.10% -6F -0.05% 2P -56CM\$ -42NM\$ -11FM\$
 0.2PL -0.8LIV -0.8DPR -1.4CCR -0.5HCR 3.06SCS -60GM\$
 -0.2MFV 0.0DAB 0.1KET -0.6MAS -0.1MET 0.1RPL -2.89HTI
 AJCA 10/06/2020 GPTAT 83%R 0.2 GJUI 0.7
 GJPI 80%R -21

SISTER(S):
 JX RED TOP VOLCANO 37629 {4} 81%
 1-09 305 2 16260 4.4 721 3.6 584 104DCR 1963C

SIRE: JX OOMSDALE BRAZO GRATITUDE GHENT {2}-ET
 GJPI 44 40%ILE

NEXT DAM:
 RED TOP RUBEX 13837 {5} 82%
 2-07 280 2 20100 4.7 953 3.4 690 104DCR 2384C
 SIRE: DEERVIEW RUBEX-ET GJPI -68 6%ILE

4TH DAM:
 SF HMARK 9474 {4} 81%
 4-06 262 2 20330 4.5 908 3.5 718 103DCR 2447C

NEXT DAM IS VERY GOOD-80%

Presented by

LAND O LAKES



63RD POT O'GOLD SALE

LOT 105 CAL-MART VICEROY GEVA 1354 USA 076041354 GT45K

BORN 02/04/2020 TATTOO 1354/ P9 BBR 100
FEMALE EFI 8.4% AMERICAN ID 1354/1354 JH1F

MARTIN DAIRY LLC
TILLAMOOK, OR
503-815-3560

BREEDER & OWNER

CDCB GPTA S 10/06/2020 ORECS 77%R 99%ILE
 928M -0.06% 32F 0.05% 45P 435CM\$ 409NM\$ 351FM\$
 3.7PL 1.6LIV 2.0DPR 3.7CCR 3.9HCR 3.07SCS 406GM\$
 0.1MFV 0.2DAB -0.2KET -1.0MAS 1.1MET 0.0RPL 0.30HTI
 AJCA 10/06/2020 GPTAT 78%R 0.5 GJUI 0.1

ST	SR	DF	RA	RW	RL	FA	FU
0.2	0.3	0.3	L0.2	0.6	S0.2	L0.4	0.4

RH RUW UC UD TP TL RTR RTS
 0.8 0.2 -0.6 D0.6 W0.8 L1.6

SUNSET CANYON DOMINICAN-ET
 USA 117013483 GT50K BBR 100 JH1F 1JE770
 CDCB GPTA S 08/01/2020 5675DAUS 530HRDS 3%RIP
 99%R 113M 0.04% 14F 28%ILE
 99%R 0.00% 5P 97CM\$ 91NM\$ 81FM\$ 106GM\$
 2.0PL 0.2LIV 1.9DPR 1.0CCR 3.1HCR 2.84SCS
 -0.1MFV 0.2DAB -0.6KET 0.2MAS 0.8MET -0.1RPL -0.28HTI
 AJCA 08/01/2020 1574DAUS
 GPTAT 99%R -1.1 GJUI -11.3 GJPI 99%R 36

SELLING OPEN
RANKS ON THE TOP GJPI HEIFER LIST

SIRE:
 CDF VICEROY-ET
 JE840003002447507 GT50K BBR 100 JH1F 11JE1179
 CDCB GPTA S 08/01/2020 4587DAUS 203HRDS 37%RIP
 99%R 893M 0.00% 43F 94%ILE
 99%R 0.03% 40P 449CM\$ 430NM\$ 387FM\$ 418GM\$
 4.0PL 1.0LIV 1.6DPR 3.9CCR 4.3HCR 3.11SCS
 0.1MFV 0.3DAB -0.3KET -3.0MAS 1.2MET -0.2RPL -2.95HTI
 AJCA 08/01/2020 2199DAUS
 GPTAT 99%R 0.5 GJUI 3.0 GJPI 97%R 114

ALL LYNNS IMPULS VIRGINIA-ET 86%
 USA 116159979 GT50K BBR 100 JH1F
 TATTOO /A1164
 DHIA HERD # 93-24-0331 CONTROL # 1164
 2-02 305 3 18790 4.3 807 3.6 670 93DCR 2220C
 3-09 305 3 22950 4.6 1053 3.6 815 71DCR 2813C
 5-05 305 3 26290 6.0 1585 3.7 982 93DCR 3397C
 305 2X ME AVG 3L 20910M 1063F 774P 2630C
 PPA 1358M 127F 70P / YD 1123M 110F 63P
 CDCB GPTA S 10/06/2020 3RECS 93%R 99%ILE
 578M 0.08% 46F 0.05% 32P 394CM\$ 369NM\$ 316FM\$
 3.1PL 1.3LIV -0.7DPR 1.3CCR 0.0HCR 2.95SCS 303GM\$
 0.2MFV 0.1DAB 0.7KET -2.7MAS 0.5MET -0.2RPL -1.33HTI
 AJCA 10/06/2020 GPTAT 91%R 0.1 GJUI -0.3
 GJPI 90%R 90

DAM:
 CAL-MART PHAROAH GALE 9262-ET
 USA 067259262 GT45K BBR 100 JH1F
 DHIA HERD # 92-23-0426 CONTROL # 9262

1-08 305 2 19180	4.3	834	3.7	701	97DCR	2307C
305 2X ME AVG	1L	25106M	1095F	930P	3043C	

AHLEM HEADLINE PHAROAH 21795
 USA 068951429 GT50K BBR 100 JH1F 7JE1221
 CDCB GPTA S 08/01/2020 2103DAUS 363HRDS 16%RIP
 99%R 1034M -0.19% 8F 69%ILE
 99%R -0.08% 20P 265CM\$ 281NM\$ 317FM\$ 299GM\$
 3.9PL 2.8LIV 2.7DPR 3.5CCR 1.3HCR 2.92SCS -0.1MFV
 0.2DAB -0.4KET -0.6MAS 0.0MET -0.4RPL -1.89HTI
 AJCA 08/01/2020 1032DAUS
 GPTAT 99%R 0.9 GJUI 4.8 GJPI 97%R 75

2-03 82%	2-09 86%
ST SR DF RA RW RL FA FU RH RUW UC UD TP TL RTR RTS	
39 29 37 27 36 23 36 36 42 39	17 23 27 26 34 28

CAL-MART DIVINE GAILA 6133 84%
 USA 067456133 GT8K BBR 100 JH1F
 TATTOO /6133
 DHIA HERD # 92-23-0426 CONTROL # 6133
 1-07 305 2 19900 5.5 1103 4.0 792 96DCR 2742C
 305 2X ME AVG 1L 27771M 1526F 1108P 3836C
 PPA 3144M 250F 180P / YD 3809M 300F 211P
 CDCB GPTA S 10/06/2020 1RECS 87%R 97%ILE
 199M 0.11% 34F 0.09% 26P 335CM\$ 298NM\$ 221FM\$
 2.8PL 0.9LIV -1.8DPR -1.8CCR -0.4HCR 2.79SCS 209GM\$
 -0.1MFV 0.2DAB 0.1KET 2.0MAS 0.9MET 0.3RPL 4.02HTI
 AJCA 10/06/2020 GPTAT 85%R 0.0 GJUI -1.6
 GJPI 80%R 89

PPA 4386M 141F 157P / YD 3355M 96F 119P
 CDCB GPTA S 10/06/2020 2RECS 82%R 98%ILE
 781M -0.08% 21F -0.01% 26P 332CM\$ 326NM\$ 313FM\$
 3.8PL 2.7LIV 0.3DPR 0.7CCR 0.8HCR 2.89SCS 281GM\$
 -0.1MFV 0.2DAB -0.1KET 0.5MAS 0.8MET 0.0RPL 0.93HTI
 AJCA 10/06/2020 GPTAT 82%R 0.7 GJUI 2.6
 GJPI 77%R 88

SIRE: SUNSET CANYON DIVINE-ET GJPI 30 34%ILE

RANKS ON THE TOP 1-1/2% LIST FOR JPI

SISTER(S):
 JX CAL-MART SOPRANO GERTA 7287 {5} 81%
 1-07 305 2 16420 6.1 1005 3.9 646 97DCR 2236C
 JX CAL-MART SOPRANO GERRI 7288 {5} 82%
 1-07 305 2 16390 5.3 865 3.8 622 97DCR 2152C
 CAL-MART HONOK GREER 8695-ET 83%
 2-08 301 2 16560 5.4 898 4.0 659 98DCR 2281C
 CAL-MART RIGHT GWENI 8702-ET 80%
 2-09 305 2 23370 5.2 1205 3.7 869 98DCR 3006C

SISTER(S):
 CAL-MART ZUMA GERI 5285 82%
 1-08 291 2 12990 6.2 804 4.0 523 96DCR 1811C

RANKS ON THE TOP 1-1/2% LIST FOR JPI

JX CAL-MART AVON GEVA 9223 {3}-ET 83%
 1-11 305 2 17600 4.0 699 3.6 634 97DCR 1999C
 CAL-MART PHARO GERI 9324-ET 80%
 1-09 299 2 15840 5.2 824 3.9 617 96DCR 2135C

NEXT DAM:
 CAL-MART ALLSTAR GILDA 9694 83%
 4-00 305 2 18600 6.0 1120 4.2 772 98DCR 2674C
 SIRE: SUNSET CANYON ANTHEMS ALLSTAR-ET
 GJPI 27 35%ILE

RANKS ON THE TOP 1-1/2% LIST FOR JPI

CAL-MART PHARO GERRY 9325-ET 80%
 1-06 305 2 19050 5.0 962 3.8 729 97DCR 2523C
 RANKS ON THE TOP 1-1/2% LIST FOR JPI
 CAL-MART PHARO GOLDA 9328-ET 85%
 1-07 305 2 17300 5.3 909 3.8 659 97DCR 2280C

4TH DAM:
 CAL-MART BILL GAVRIELA 7465 87%
 2-10 292 2 21680 4.9 1056 3.6 791 94DCR 2735C

RANKS ON THE TOP GJPI HEIFER LIST

CAL-MART LISTOWEL GIZLA 9727-P-ET
 RANKS ON THE TOP GJPI HEIFER LIST
 CAL-MART LISTOWEL GERT 9736-ET 86%
 RANKS ON THE TOP 1-1/2% LIST FOR JPI
 CAL-MART PHARO GERTI 9821-ET 84%
 1-06 305 2 17370 4.6 803 3.7 645 97DCR 2180C
 CAL-MART PILGRIM GLORY 158-ET 84%
 RANKS ON THE TOP 1-1/2% LIST FOR JPI

NEXT DAM IS VERY GOOD-81%

JX DG BAR GOT MAID 21944 {6}-ET 82%
 RANKS ON THE TOP GJPI HEIFER LIST

Presented by



63RD POT O'GOLD SALE



LOT 106 KILGUS CRAZE WINRY JE840003151204012 GT45K

BORN 01/18/2020 P2 BBR 100
 FEMALE EFI 8.8% AMERICAN ID 1108/1108 JH1F A2A2

KILGUS DAIRY/CARLA KILGUS BREEDER & OWNER
 FAIRBURY, IL
 815-692-4814

CDCB GPTA S 10/06/2020 ORECS 76%R 75%ILE
 23M 0.09% 21F 0.00% OP 133CM\$ 133NM\$ 134FM\$
 1.2PL -1.3LIV -1.7DPR -2.1CCR 0.4HCR 2.94SCS 86GM\$
 0.0MFV 0.1DAB -0.3KET 0.5MAS 0.2MET 0.0RPL 1.02HTI
 AJCA 10/06/2020 GPTAT 78%R 1.5 GJUI 5.0
 GJPI 73%R 24
 ST SR DF RA RW RL FA FU
 0.0 -0.8 1.9 H0.3 -0.3 S0.0 L0.1 0.4
 RH RUW UC UD TP TL RTR RTS
 1.7 1.6 1.0 S0.0 C0.2 L1.4

STEINHAUERS SAMSON LEMONHEAD
 USA 118662185 GT80K BBR 100 JH1F 14JE670
 CDCB GPTA S 08/01/2020 6166DAUS 802HRDS 15%RIP
 99%R -344M 0.17% 19F 47%ILE
 99%R 0.07% 3P 213CM\$ 188NM\$ 135FM\$ 180GM\$
 2.2PL 0.2LIV 0.7DPR 1.5CCR 0.3HCR 2.83SCS
 -0.1MFV -0.1DAB -0.7KET -0.2MAS 0.3MET 0.0RPL -2.58HTI
 AJCA 08/01/2020 2889DAUS
 GPTAT 99%R 1.1 GJUI 8.0 GJPI 99%R 37

GOFF PHAROAH CIRCUS ACT-ET 90%
 USA 067723964 GT45K BBR 100 JH1F
 DHIA HERD # 33-87-0722 CONTROL # 9
 1-09 305 3 19130 4.5 856 3.5 665 103DCR 2289C
 2-11 305 3 21340 4.5 959 3.5 751 104DCR 2574C
 5-02 305 3 22210 4.6 1021 3.4 755 103DCR 2608C
 305 2X ME AVG 3L 21436M 972F 749P 2573C
 PPA 2791M 101F 93P / YD 1972M 58F 56P
 CDCB GPTA S 10/06/2020 4RECS 88%R 96%ILE
 600M -0.14% -2F -0.05% 10P 270CM\$ 280NM\$ 306FM\$
 5.1PL 3.0LIV 2.6DPR 2.9CCR 1.6HCR 2.91SCS 295GM\$
 0.1MFV 0.4DAB 0.2KET 1.1MAS 0.6MET -0.1RPL 5.13HTI
 AJCA 10/06/2020 GPTAT 85%R 1.3 GJUI 13.6
 GJPI 82%R 80

SELLING OPEN

SIRE:
 RIVER VALLEY CIRCUS CRAZE-ET
 USA 075341001 GT99K BBR 100 JH1F 7773E10001
 CDCB GPTA S 08/01/2020 1471DAUS 141HRDS 89%RIP
 99%R 80M 0.05% 15F 63%ILE
 99%R -0.02% -2P 249CM\$ 255NM\$ 268FM\$ 223GM\$
 3.7PL 2.3LIV 0.2DPR 0.3CCR -0.5HCR 2.93SCS
 0.1MFV 0.3DAB -0.1KET 1.4MAS 0.4MET 0.0RPL 3.07HTI
 AJCA 08/01/2020 673DAUS
 GPTAT 98%R 2.0 GJUI 16.7 GJPI 93%R 53

DAM:
 PTJ BARNABAS WINSLOW-ET
 JE840003137923381 GT45K BBR 100 JH1F
 DHIA HERD # 33-51-0672 CONTROL # 931
 2-01 237 2 11503 4.9 564 3.5 403 RIP
 16067 810 567 PME
 2-05 82%
 ST SR DF RA RW RL FA FU RH RUW UC UD TP TL RTR RTS
 24 21 33 21 26 25 31 35 45 30 33 34 26 24 28 33

PPA -2497M -41F -73P / YD -3046M -57F -91P
 CDCB GPTA S 10/06/2020 1RECS 80%R 27%ILE
 -960M 0.21% -4F 0.06% -22P -35CM\$ -48NM\$ -77FM\$
 0.3PL -1.5LIV -1.5DPR -2.2CCR -0.1HCR 2.87SCS -68GM\$
 -0.1MFV 0.0DAB -0.1KET 1.9MAS 0.1MET 0.2RPL 2.35HTI
 AJCA 10/06/2020 GPTAT 81%R 1.1 GJUI 9.3
 GJPI 75%R -18

SISTER(S):
 AHLEM PREMIER WALONDA 81%
 2-02 299 3 15290 5.7 879 4.1 623 104DCR 2157C
 PTJ PLUS WANDA {6}-ET 86%
 2-10 305 3 17980 5.9 1059 3.9 694 102DCR 2402C
 JUNIOR ALL AMERICAN MILKING YEARLING, 2016
 PA PROTEIN AWARD, 2016 ALL AMERICAN
 PTJ LADD WINNIE-ET 84%
 2-08 305 2 14970 5.3 790 3.9 588 98DCR 2035C

JARS OF CLAY BARNABAS
 USA 067342492 GT80K BBR 100 JH1F 7JE1294
 CDCB GPTA S 08/01/2020 5192DAUS 840HRDS 23%RIP
 99%R 228M 0.00% 11F 18%ILE
 99%R -0.01% 6P 27CM\$ 30NM\$ 34FM\$ -40GM\$
 -0.1PL -4.2LIV -3.7DPR -3.8CCR 0.7HCR 3.04SCS
 0.0MFV 0.0DAB 0.0KET 0.4MAS 0.1MET 0.4RPL 0.98HTI
 AJCA 08/01/2020 2250DAUS
 GPTAT 99%R 1.7 GJUI 11.5 GJPI 99%R -16

AHLEM ACTION WINSOME 33421 95%
 USA 066622854 GT8K BBR 100 JH1F A2A2
 TATTOO /L3421
 DHIA HERD # 33-51-0672 CONTROL # 33421
 1-11 288 2 15520 5.7 879 3.6 563 87DCR 1947C
 2-11 304 2 17970 5.2 930 4.0 710 95DCR 2458C
 3-11 277 2 17480 5.3 930 3.9 687 95DCR 2378C
 4-10 305 2 18220 5.5 993 3.8 692 97DCR 2394C
 6-04 305 2 15920 4.9 773 4.0 629 95DCR 2111C
 8-06 305 2 17830 5.7 1021 3.8 681 97DCR 2356C
 305 2X ME AVG 6L 18886M 1004F 720P 2478C
 PPA -1140M 116F -2P / YD -2437M 16F -54P
 CDCB GPTA S 10/06/2020 5RECS 85%R 50%ILE
 -1283M 0.25% -12F 0.09% -30P 62CM\$ 45NM\$ 9FM\$
 2.7PL 3.0LIV 2.6DPR 2.1CCR 1.7HCR 2.81SCS 91GM\$
 0.0MFV 0.3DAB 0.0KET 3.5MAS 0.3MET 0.1RPL 7.63HTI
 AJCA 10/06/2020 GPTAT 83%R 0.6 GJUI 10.8
 GJPI 79%R 22
 LIFETIME PRODUCTION CHEESE WINNER, 2016 ALL AMERICAN
 BEST UDDER, 2016 ALL AMERICAN
 4TH AGED COW, 2016 ALL AMERICAN JR SHOW
 OVERALL PREMIER PERFORMANCE COW, 2013, 2014 & 2016
 ALL AMERICAN JR SHOW
 4TH AGED COW, 2016 ALL AMERICAN JUNIOR SHOW
 RESERVE JUNIOR ALL AMERICAN 4-YEAR-OLD, 2014
 RESERVE JUNIOR ALL AMERICAN SR. 3-YEAR-OLD, 2013
 RESERVE JUNIOR ALL AMERICAN SR TWO-YEAR-OLD, 2012
 RES PREMIER PERFORMANCE COW, 2012 ALL AMERICAN JR SHOW
 8TH SR 2-YEAR-OLD, 2012 ALL AMERICAN OPEN SHOW
 8TH SR 3-YEAR-OLD, 2013 ALL AMERICAN OPEN SHOW
 SIRE: FOREST GLEN AVERY ACTION-ET GJPI -32 6%ILE

SISTER(S):
 AHLEM LOGAN WINSOME 30917 82%
 3-00 305 3 17980 5.2 937 3.8 677 98DCR 2342C
 AHLEM ON TIME WINSOME 35443 84%
 4-00 305 3 23900 4.7 1132 4.0 952 94DCR 3136C

NEXT DAM:
 AHLEM ROCKET WINSOME 17591 91%
 7-05 298 3 22910 4.8 1100 3.7 841 96DCR 2909C
 SIRE: O.F. BARBER ROCKET GJPI -44 3%ILE

4TH DAM:
 AHLEM HALLMARK WINSOME 2020 82%
 6-01 302 3 27780 5.1 1427 3.7 1024 99DCR 3542C



AHLEM ACTION WINSOME 33421
 Grandam of Lot 106



AHLEM ACTION WINSOME 33421
 Grandam of Lot 106



PTJ PLUS WANDA {6}-ET
 Sister to the Dam of Lot 106

Presented by





63RD POT O'GOLD SALE



JX BOHNERTS CHARNESA VIENA {4} (TWIN), VG-85%
Fourth Dam of Lot 107

LOT 107 BOHNERTS PINE VANA JE840003214927241 GT

BORN 01/07/2020 P9 BBR 100
FEMALE EFI 8.9% AMERICAN ID 3954/3954 JH1F

BOHNERT JERSEYS BREEDER & OWNER
EAST MOLINE, IL
563-320-2895

CDCB GPTA S 10/06/2020 ORECS 74%R 99%ILE
172M 0.16% 43F 0.10% 28P 480CM\$ 441NM\$ 357FM\$
5.0PL -1.5LIV 0.3DPR 1.0CCR 2.4HCR 2.89SCS 399GM\$
0.1MFV 0.1DAB 0.1KET -1.2MAS 0.3MET 0.2RPL -0.28HTI
AJCA 10/06/2020 GPTAT 76%R 1.2 GJUI 13.5
GJPI 70%R 115
ST SR DF RA RW RL FA FU
0.3 0.3 0.4 H1.7 0.4 P1.3 S1.4 3.6
RH RUW UC UD TP TL RTR RTS
1.5 0.3 -0.3 S2.5 W0.3 L0.8

JX AHLEM FRISCO {5}
USA 074067720 GT99K BBR 100 JH1C 29JE4033
CDCB GPTA S 08/01/2020 271DAUS 47HRDS 78%RIP
96%R 434M 0.03% 27F 73%ILE
96%R 0.12% 41P 339CM\$ 293NM\$ 193FM\$ 219GM\$
3.2PL -2.2LIV -1.5DPR -1.6CCR 0.6HCR 2.96SCS
0.1MFV 0.1DAB 0.1KET -3.1MAS -0.1MET 0.0RPL -3.86HTI
AJCA 08/01/2020 98DAUS
GPTAT 92%R 0.4 GJUI 3.2 GJPI 90%R 77

SELLING OPEN

AHLEM DIMENSION PENNY 39817-ET 87%
USA 070952309 GT8K BBR 100 JH1F A2A2
TATTOO /L9817
DHIA HERD # 93-24-0224 CONTROL # 39817
1-09 305 2 16560 5.5 909 3.9 644 97DCR 2229C
2-11 305 3 21730 4.7 1015 3.9 851 96DCR 2808C
4-02 302 3 21600 5.0 1082 4.0 873 93DCR 2946C
5-01 305 3 23760 5.0 1195 4.0 954 94DCR 3239C
305 2X ME AVG 4L 21688M 1092F 865P 2924C
PPA 214M 86F 78P / YD -909M 31F 34P
CDCB GPTA S 10/06/2020 4RECS 83%R 68%ILE
-643M 0.12% -6F 0.12% 2P 145CM\$ 108NM\$ 28FM\$
2.0PL 0.7LIV 2.1DPR 2.7CCR 3.1HCR 2.86SCS 147GM\$
0.0MFV 0.1DAB -0.2KET 1.4MAS 0.0MET 0.2RPL 2.77HTI
AJCA 10/06/2020 GPTAT 83%R 0.6 GJUI 8.7
GJPI 78%R 39

SIRE:
JX AHLEM FRISCO PINE {6}-ET
USA 067823956 GT99K BBR 100 JH1F A2A2 77JE1699
CDCB GPTA S 08/01/2020 0%RIP
77%R -118M 0.14% 24F 80%ILE
77%R 0.13% 23P 369CM\$ 324NM\$ 229FM\$ 329GM\$
4.0PL -1.6LIV 1.6DPR 2.1CCR 3.8HCR 2.93SCS
0.0MFV 0.2DAB -0.1KET -0.8MAS 0.1MET 0.1RPL -0.51HTI
AJCA 08/01/2020 ODAUS
GPTAT 79%R 1.1 GJUI 12.8 GJPI 73%R 89

JX SUNSET CANYON GOT MAID {5}-ET
USA 119407594 GT99K BBR 100 JH1F 551JE1650
CDCB GPTA S 08/01/2020 1723DAUS 76HRDS 74%RIP
99%R 1615M -0.01% 75F 99%ILE
99%R 0.02% 63P 580CM\$ 550NM\$ 488FM\$ 407GM\$
4.1PL -2.8LIV -3.0DPR -2.5CCR -0.9HCR 2.67SCS
0.0MFV -0.1DAB 0.2KET -2.1MAS 0.1MET 0.1RPL -3.77HTI
AJCA 08/01/2020 889DAUS
GPTAT 99%R 0.6 GJUI -3.2 GJPI 93%R 140

DAM:
JX BOHNERTS GOT MAID VIE {6}
JE840003151790070 GT45K BBR 100 JH1F
DHIA HERD # 33-78-0522 CONTROL # 3162

JX BOHNERTS RENO VIENA {6} 85%
JE840003138369126
DHIA HERD # 33-78-0522 CONTROL # 2503
1-09 305 3 15230 6.1 936 3.9 595 91DCR 2059C
2-09 287 3 14200 6.7 951 4.2 601 91DCR 2082C
305 2X ME AVG 2L 15736M 1047F 658P 2282C
PPA -2348M 65F -34P / YD -1697M 57F -18P
CDCB PTA 08/01/2020 3RECS 60%R 80%ILE
-317M 0.19% 24F 0.06% 1P 168CM\$ 154NM\$ 122FM\$
1.8PL 1.0LIV -0.2DPR 0.5CCR 0.7HCR 3.16SCS 129GM\$
0.2MFV 0.4DAB 0.2KET -0.8MAS 0.1MET 0.2RPL 2.83HTI
AJCA 08/01/2020 PTAT 53%R 0.6 JUI 2.7
JPI 52%R 35
SIRE: ORTHRIDGE RENO GJPI 16 33%ILE

1-09 277 2 14428 5.9 857 3.9 563 RIP
17628 1064 688 PME
2-01 82%
ST SR DF RA RW RL FA FU RH RUW UC UD TP TL RTR RTS
33 32 32 26 19 22 31 42 41 34 29 33 26 16 26 28
PPA 582M 148F 64P / YD 485M 158F 62P
CDCB GPTA S 10/06/2020 1RECS 80%R 99%ILE
632M 0.10% 52F 0.06% 36P 480CM\$ 452NM\$ 390FM\$
4.1PL -0.1LIV -0.5DPR -0.4CCR -0.2HCR 2.94SCS 379GM\$
0.1MFV 0.2DAB 0.2KET -2.1MAS 0.2MET 0.2RPL -1.31HTI
AJCA 10/06/2020 GPTAT 81%R 1.0 GJUI 6.7
GJPI 75%R 116
RANKS ON THE TOP 1-1/2% LIST FOR JPI

SISTER(S):
JX BOHNERTS STRIKER VIENA {6} 80%
1-09 305 3 19330 5.6 1074 3.9 747 91DCR 2585C

NEXT DAM:
JX BOHNERTS ISAAC VIE {5} 84%
4-06 299 3 21240 5.4 1155 3.8 814 93DCR 2817C
SIRE: DP MARVEL ISAAC-ET GJPI 76 58%ILE

4TH DAM:
JX BOHNERTS CHARNESA VIENA {4} (TWIN) 86%
2-10 287 2 15670 5.5 864 3.9 605 102DCR 2094C



63RD POT O'GOLD SALE



DUTCH HOLLOW BERRETTA HOPEFULL, E-90%
Seventh Dam of Lot 108

LOT 108 DUTCH HOLLOW DASHIELL HONEST JE840003129887055 GT9K

BORN 12/18/2019 P9 BBR 100
FEMALE EFI 7.9% AMERICAN ID 7974/7974 JH1F

CHITTENDEN, ALAN OWEN
SCHODACK LANDING, NY

BREEDER & OWNER

CDCB GPTA S 10/06/2020 ORECS 71%R 99%ILE
420M 0.12% 46F 0.09% 35P 437CM\$ 400NM\$ 320FM\$
4.1PL 0.4LIV -0.3DPR 0.0CCR 1.4HCR 2.98SCS 332GM\$
0.1MFV 0.3DAB 0.0KET -1.2MAS 0.0MET 0.0RPL 0.27HTI
AJCA 10/06/2020 GPTAT 73%R 0.4 GJUI 4.2
GJPI 67%R 96

ST	SR	DF	RA	RW	RL	FA	FU
1.6	1.2	0.0	HO.3	1.3	PO.5	SO.8	1.7
RH	RUW	UC	UD	TP	TL	RTR	RTS
0.1	0.0	-0.9	S1.2	WO.4	LO.4		

CDF VICEROY-ET
JE840003002447507 GT50K BBR 100 JH1F 11JE1179
CDCB GPTA S 08/01/2020 4587DAUS 203HRDS 37%RIP
99%R 893M 0.00% 43F 94%ILE
99%R 0.03% 40P 449CM\$ 430NM\$ 387FM\$ 418GM\$
4.0PL 1.0LIV 1.6DPR 3.9CCR 4.3HCR 3.11SCS
0.1MFV 0.3DAB -0.3KET -3.0MAS 1.2MET -0.2RPL -2.95HTI
AJCA 08/01/2020 2199DAUS
GPTAT 99%R 0.5 GJUI 3.0 GJPI 97%R 114

SELLING OPEN

SIRE:
JX AVI-LANCHE VICEROY DASHIELL {6}-ET 7JE1722
JE840003131412772 GT99K BBR 100 JH1C 08%RIP
CDCB GPTA S 08/01/2020
77%R 782M 0.06% 51F 97%ILE
77%R 0.06% 41P 521CM\$ 492NM\$ 430FM\$ 443GM\$
4.6PL 2.3LIV 0.9DPR 2.1CCR 2.6HCR 2.99SCS
0.1MFV 0.1DAB -0.2KET -0.9MAS 0.7MET 0.0RPL -0.12HTI
AJCA 08/01/2020 ODAUS
GPTAT 77%R 0.7 GJUI 4.2 GJPI 72%R 123

DAM:
DUTCH HOLLOW REGENCY HONOR
JE840003139920658
DHIA HERD # 21-10-0357 CONTROL # 6670

1-09	305	3	19590	4.6	898	3.5	681	101DCR	2353C
2-09	286	3	23035	4.9	1135	3.6	835	RIP	
305	2X	ME	AVG	1L	22776M	1080F	820P	2835C	

2-02	79%	3-04	85%												
ST	SR	DF	RA	RW	RL	FA	FU	RH	RUW	UC	UD	TP	TL	RTR	RTS
37	31	37	21	36	28	33	28	37	30	35	27	37	16	45	21

PPA 2312M 40F 84P / YD 2154M 33F 80P
CDCB PTA 08/01/2020 2RECS 57%R 77%ILE
738M -0.14% 4F 0.00% 28P 149CM\$ 140NM\$ 121FM\$
1.9PL -0.8LIV -0.8DPR -0.1CCR 0.6HCR 3.05SCS 103GM\$
0.0MFV 0.2DAB 0.0KET -1.4MAS -0.4MET 0.0RPL -1.67HTI
AJCA 08/01/2020 PTAT 47%R 0.7 JUI 5.9
JPI 50%R 40

JX AVI-LANCHE COMMISSIONR DEDE 13710 {5} 91%
USA 067613710 GT99K BBR 100 JH1C
TATTOO /A3710
DHIA HERD # 74-95-4502 CONTROL # 13710
1-07 305 2 19620 4.8 947 3.7 729 103DCR 2522C
2-10 305 2 22020 5.0 1092 3.8 833 103DCR 2882C
3-11 305 2 20740 4.3 902 3.9 806 101DCR 2565C
305 2X ME AVG 3L 25138M 1165F 948P 3180C
PPA 2839M 115F 120P / YD 1556M 86F 77P
CDCB GPTA S 10/06/2020 4RECS 85%R 99%ILE
218M 0.08% 27F 0.06% 21P 367CM\$ 342NM\$ 287FM\$
4.6PL 1.8LIV 0.8DPR 0.9CCR 0.7HCR 2.89SCS 302GM\$
0.1MFV 0.2DAB -0.2KET 0.5MAS 0.2MET 0.2RPL 2.73HTI
AJCA 10/06/2020 GPTAT 83%R 0.9 GJUI 8.9
GJPI 76%R 92

TJF VISIONARY REGENCY
USA 067248196 GT80K BBR 100 JH1F 14JE662
CDCB GPTA S 08/01/2020 3194DAUS 234HRDS 13%RIP
99%R 1152M -0.14% 25F 61%ILE
99%R 0.03% 49P 264CM\$ 245NM\$ 201FM\$ 172GM\$
1.5PL -3.0LIV -2.5DPR -1.3CCR 2.1HCR 3.21SCS
-0.1MFV 0.4DAB 0.0KET -3.8MAS -0.9MET -0.1RPL -6.18HTI
AJCA 08/01/2020 1295DAUS
GPTAT 99%R 1.3 GJUI 6.1 GJPI 97%R 59

DUTCH HOLLOW MEDALIST HONEY 83%
USA 067184768 GTHD BBR 100 JH1F
TATTOO /F768
DHIA HERD # 21-10-0357 CONTROL # 4768
1-10 305 3 19220 4.3 835 3.4 660 100DCR 2249C
3-01 300 3 19270 3.9 749 3.5 671 102DCR 2129C
4-00 305 3 21270 4.9 1034 3.4 724 102DCR 2501C
5-01 305 3 22220 4.0 889 3.4 753 102DCR 2465C
6-01 305 3 21520 3.6 777 3.3 708 102DCR 2223C
305 2X ME AVG 6L 18594M 775F 643P 2105C
PPA -100M -113F -18P / YD 34M -71F -11P
CDCB GPTA S 10/06/2020 5RECS 84%R 45%ILE
209M -0.11% -13F -0.03% 2P 21CM\$ 25NM\$ 37FM\$
2.1PL 1.3LIV 0.8DPR 1.0CCR -0.9HCR 2.89SCS 24GM\$
0.0MFV 0.1DAB 0.0KET 0.9MAS 0.1MET 0.1RPL 2.12HTI
AJCA 10/06/2020 GPTAT 83%R 0.1 GJUI 1.1
GJPI 79%R 12
SIRE: SUNSET CANYON MEDALIST-ET GJPI 18 31%ILE

NEXT DAM:
DUTCH HOLLOW IMPACT HOOP 86%
3-10 305 3 26850 3.6 968 3.2 860 102DCR 2737C
SIRE: DUTCH HOLLOW IMPACT-ET GJPI -21 6%ILE

4TH DAM:
DUTCH HOLLOW SIGNATURE HOOT 80%
3-01 305 3 22430 4.1 929 3.3 743 102DCR 2513C

Presented by





63RD POT O'GOLD SALE

LOT 109 AJ KALAHARI 4522 USA 067534522 GT9K

BORN 11/22/2019 P9 BBR 100
FEMALE EFI 8.3% AMERICAN ID 4522/4522 JH1F

ALBRIGHT JERSEYS LLC BREEDER & OWNER
WILLARD, OH
419-512-1756

CDCB GPTA S 10/06/2020 ORECS 73%R 98%ILE
101M 0.10% 26F 0.09% 24P 365CM\$ 331NM\$ 257FM\$
3.3PL -0.5LIV 0.6DPR 1.0CCR 2.8HCR 2.99SCS 314GM\$
0.2MFV 0.1DAB 0.0KET -0.9MAS 0.1MET 0.1RPL 0.98HTI
AJCA 10/06/2020 GPTAT 74%R 1.7 GJUI 11.8
GJPI 68%R 88
ST SR DF RA RW RL FA FU
1.5 0.1 1.1 L0.0 0.5 P0.9 S1.5 2.0
RH RUW UC UD TP TL RTR RTS
1.5 0.9 0.7 S1.6 C1.6 S0.8

TJF VISIONARY REGENCY
USA 067248196 GT80K BBR 100 JH1F 14JE662
CDCB GPTA S 08/01/2020 3194DAUS 234HRDS 13%RIP
99%R 1152M -0.14% 25F 61%ILE
99%R 0.03% 49P 264CM\$ 245NM\$ 201FM\$ 172GM\$
1.5PL -3.0LIV -2.5DPR -1.3CCR 2.1HCR 3.21SCS
-0.1MFV 0.4DAB 0.0KET -3.8MAS -0.9MET -0.1RPL -6.18HTI
AJCA 08/01/2020 1295DAUS
GPTAT 99%R 1.3 GJUI 6.1 GJPI 97%R 59

SELLING OPEN

SIRE:
FOREST GLEN KALAHARI
USA 067650122 GT99K BBR 100 JH1F 29JE4073
CDCB GPTA S 08/01/2020 36DAUS 9HRDS 97%RIP
87%R 154M 0.06% 20F 80%ILE
88%R 0.10% 28P 364CM\$ 328NM\$ 248FM\$ 317GM\$
4.4PL -0.6LIV 1.0DPR 2.2CCR 3.5HCR 3.09SCS
0.1MFV 0.2DAB 0.2KET -0.9MAS -0.2MET -0.1RPL 0.46HTI
AJCA 08/01/2020 24DAUS
GPTAT 85%R 1.1 GJUI 11.1 GJPI 81%R 91

FOREST GLEN DOMINOS KACI 88%
USA 067395769 GT8K BBR 100 JH1F
DHIA HERD # 92-20-0074 CONTROL # 57690
3-10 305 2 19280 4.9 952 3.9 743 97DCR 2555C
4-10 276 2 15980 5.1 815 3.8 602 97DCR 2083C
5-09 262 2 17430 5.0 870 3.7 649 96DCR 2245C
6-10 305 2 16700 5.3 890 3.8 632 101DCR 2187C
305 2X ME AVG 6L 16544M 851F 631P 2180C
PPA 246M 83F 54P / YD -506M 40F 27P
CDCB GPTA S 10/06/2020 5RECS 84%R 73%ILE
-541M 0.18% 12F 0.11% 4P 159CM\$ 127NM\$ 56FM\$
1.9PL -1.4LIV 1.1DPR 1.3CCR 2.3HCR 3.02SCS 143GM\$
0.0MFV 0.0DAB 0.1KET 1.3MAS 0.6MET 0.1RPL 2.66HTI
AJCA 10/06/2020 GPTAT 81%R -0.1 GJUI 3.3
GJPI 77%R 39

DAM:
AJ BANCROFT 3729
USA 067443729
DHIA HERD # 31-39-9020 CONTROL # 3729
1-09 305 3 17630 4.4 783 3.6 638 103DCR 2137C
305 2X ME AVG 1L 19959M 911F 746P 2493C
1-11 81%
ST SR DF RA RW RL FA FU RH RUW UC UD TP TL RTR RTS
30 25 31 35 28 25 38 36 36 35 33 36 35 22 47 26

AHLEM AXIS BANCROFT-ET
USA 073409475 GT99K BBR 100 JH1F 29JE3991
CDCB GPTA S 08/01/2020 1239DAUS 168HRDS 41%RIP
99%R 936M -0.06% 31F 92%ILE
99%R 0.01% 36P 413CM\$ 400NM\$ 372FM\$ 375GM\$
2.9PL 1.0LIV 0.5DPR 1.1CCR 2.7HCR 3.00SCS
0.2MFV 0.2DAB -0.2KET -2.7MAS 0.6MET -0.3RPL -2.03HTI
AJCA 08/01/2020 665DAUS
GPTAT 99%R 1.4 GJUI 9.0 GJPI 94%R 110

PPA 1118M 52F 58P / YD 1663M 46F 75P
CDCB PTA 08/01/2020 1RECS 52%R 91%ILE
138M 0.02% 12F 0.05% 15P 237CM\$ 218NM\$ 178FM\$
2.1PL 1.2LIV 2.0DPR 1.6CCR 1.2HCR 2.95SCS 237GM\$
0.1MFV 0.0DAB -0.1KET -0.5MAS 0.6MET 0.0RPL 0.21HTI
AJCA 08/01/2020 PTAT 46%R 1.1 JUI 3.7
JPI 44%R 67

PREMIER 2168 86%
USA 118587783
TATTOO C2168/C2168
DHIA HERD # 31-39-9020 CONTROL # 2168
1-11 305 3 18330 5.4 984 3.8 698 98DCR 2415C
3-02 305 3 21150 4.7 996 4.0 851 100DCR 2779C
4-02 279 3 19050 4.7 895 4.0 754 99DCR 2481C
5-01 305 3 19300 5.9 1130 3.9 758 103DCR 2624C
305 2X ME AVG 4L 18370M 978F 743P 2504C
PPA -1520M 11F -14P / YD -1826M -9F -27P
CDCB PTA 08/01/2020 4RECS 63%R 36%ILE
-939M 0.18% -8F 0.09% -16P 11CM\$ -10NM\$ -56FM\$
1.3PL 1.2LIV 3.3DPR 2.0CCR -0.3HCR 2.90SCS 52GM\$
0.0MFV -0.1DAB 0.0KET 1.7MAS 0.6MET 0.4RPL 2.97HTI
AJCA 08/01/2020 PTAT 54%R 0.1 JUI -1.7
JPI 53%R 7
SIRE: HAWARDEN IMPULS PREMIER GJPI 21 31%ILE

SISTER(S):
ALBRIGHT LYNDON 1744 84%
2-11 305 3 21170 5.1 1089 4.1 871 98DCR 2955C
AJ PILGRIM 2645 90%
4-01 305 3 22230 5.2 1162 3.5 776 104DCR 2682C

NEXT DAM:
JACE 1282 82%
5-11 304 3 21920 4.7 1022 3.5 769 98DCR 2658C
SIRE: WINDY WILLOW MONTANA JACE {6} GJPI -20 13%ILE

4TH DAM:
BARBER 397 74%
8-07 305 2 18600 4.8 891 3.5 654 98DCR 2260C

Presented by





LOT 110 ALDENS CHROME ODYSSEY USA 173969322 GT9K

BORN 11/14/2019 TATTOO /A119 P8 BBR 100
 FEMALE EFI 9.6% JH1F

DAVID ALDEN & CHRISTIE HEADING BREEDER & OWNER
 DANVILLE, OH
 740-501-8384

CDCB GPTA S 10/06/2020 ORECS 75%R 96%ILE
 137M 0.05% 17F 0.01% 7P 272CM\$ 266NM\$ 254FM\$
 3.2PL 1.3LIV 2.0DPR 1.9CCR -0.1HCR 2.94SCS 277GM\$
 0.1MFV 0.3DAB 0.4KET 0.7MAS 0.1MET 0.3RPL 4.31HTI
 AJCA 10/06/2020 GPTAT 76%R 1.3 GJUI 14.6
 GJPI 72%R 72
 ST SR DF RA RW RL FA FU
 1.4 0.0 0.8 L0.4 0.6 P0.2 S0.8 2.5
 RH RUW UC UD TP TL RTR RTS
 1.6 0.7 0.9 S2.6 C1.8 S0.6

SCHULTZ LEGAL CRITIC-P
 USA 117217618 GT50K BBR 100 JH1C 11JE1098
 CDCB GPTA S 08/01/2020 4108DAUS 386HRDS 3%RIP
 99%R -3M 0.05% 11F 46%ILE
 99%R 0.03% 6P 196CM\$ 184NM\$ 159FM\$ 136GM\$
 3.0PL 1.0LIV -0.7DPR -0.7CCR -1.6HCR 2.90SCS
 -0.2MFV 0.3DAB 0.8KET 0.8MAS 0.4MET 0.0RPL 1.90HTI
 AJCA 08/01/2020 2568DAUS
 GPTAT 99%R 0.9 GJUI 9.1 GJPI 99%R 54

SELLING OPEN

LYON CELEBRITY CECE-ET 91%
 USA 117046049 GT50K BBR 100 JH1C
 TATTOO J05/J05
 DHIA HERD # 33-87-0722 CONTROL # 813
 2-02 305 3 18470 4.7 865 3.4 633 100DCR 2187C
 4-03 271 3 22660 4.4 999 3.6 823 102DCR 2740C
 305 2X ME AVG 2L 19070M 900F 699P 2370C
 PPA 1421M 85F 50P / YD 347M 58F 15P
 CDCB GPTA S 10/06/2020 2RECS 89%R 69%ILE
 -11M 0.13% 28F 0.01% 1P 114CM\$ 111NM\$ 104FM\$
 0.5PL -3.2LIV 0.1DPR -0.3CCR 0.6HCR 2.94SCS 110GM\$
 0.0MFV 0.0DAB 0.0KET 0.2MAS -0.2MET 0.3RPL 0.47HTI
 AJCA 10/06/2020 GPTAT 87%R 0.7 GJUI 0.8
 GJPI 85%R 29

SIRE:
 RIVER VALLEY CECE CHROME-ET
 JE840003012423929 GT80K BBR 100 JH1F 7JE5004
 CDCB GPTA S 08/01/2020 3551DAUS 508HRDS 32%RIP
 99%R 746M 0.03% 43F 91%ILE
 99%R -0.01% 25P 399CM\$ 391NM\$ 377FM\$ 369GM\$
 3.2PL -1.8LIV 0.5DPR 1.2CCR 1.2HCR 2.84SCS
 -0.2MFV 0.0DAB 0.4KET -0.7MAS -0.7MET 0.2RPL -2.84HTI
 AJCA 08/01/2020 1690DAUS
 GPTAT 99%R 2.1 GJUI 17.5 GJPI 97%R 110

DAM:
 ALDENS VALENTINO ODESSA
 USA 173400522
 TATTOO /A117
 DHIA HERD # 31-42-1109 CONTROL # 11743
 1-10 296 2 13961 4.6 636 3.4 469 DHIR 1620C
 PPA -339M -16F 9P / YD -461M -22F 8P
 CDCB PTA 08/01/2020 1RECS 50%R 65%ILE
 -132M 0.02% -2F 0.03% 2P 105CM\$ 96NM\$ 76FM\$
 2.0PL 2.5LIV 0.8DPR 0.8CCR 0.3HCR 3.02SCS 91GM\$
 0.2MFV 0.3DAB 0.3KET 0.6MAS 0.9MET 0.2RPL 5.22HTI
 PA TYPE 0.2 JUI JPI 37%R 25

ALL LYNNS LOUIE VALENTINO-ET
 USA 116279413 GT50K BBR 100 JH1C 7JE1038
 CDCB GPTA S 08/01/2020 20296DAUS 2298HRDS 5%RIP
 99%R 272M -0.09% -6F 29%ILE
 99%R -0.03% 4P 86CM\$ 92NM\$ 105FM\$ 18GM\$
 2.5PL 3.2LIV -1.8DPR -2.6CCR 0.0HCR 2.96SCS
 0.3MFV 0.7DAB 0.2KET 1.1MAS 0.9MET 0.3RPL 8.85HTI
 AJCA 08/01/2020 9116DAUS
 GPTAT 99%R 1.1 GJUI 6.7 GJPI 99%R 9

GLENELLEN IMPULS OTIS 90%
 USA 118160348
 TATTOO /G07
 DHIA HERD # 31-42-1109 CONTROL # 11211
 4-06 305 2 20385 5.9 1199 3.9 792 DHIR 2742C
 PPA 409M 112F 24P / YD -675M 38F 0P
 CDCB PTA 08/01/2020 5RECS 58%R 66%ILE
 -490M 0.16% 9F 0.07% -3P 119CM\$ 101NM\$ 62FM\$
 1.5PL 1.5LIV 3.2DPR 3.9CCR 0.7HCR 3.05SCS 159GM\$
 0.2MFV 0.0DAB 0.4KET 0.0MAS 0.9MET 0.2RPL 2.94HTI
 AJCA 08/01/2020 PTAT 35%R -0.8 JUI -5.5
 JPI 50%R 40

OVER 107,000M, 6,100F AND 3,950P LIFETIME
 SIRE: ISDK Q IMPULS GJPI 29 19%ILE

NEXT DAM:
 GLENELLEN LEGACY OPHELIA
 LIFETIME 139,000M, 6,540F, AND 5,081P
 SIRE: HOLLYLANE LILIBETS LEGACY GJPI 13 16%ILE

4TH DAM:
 ROSEVALE CHET MYOPIA 90%
 2-01 305 2 16790 4.4 739 3.5 591 100DCR 2001C
 OVER 100,000M LIFETIME

5TH DAM:
 ROSEVAL ALF MYSTIC 90%
 8-01 305 2 22430 4.5 1016 3.4 769 99DCR 2657C
 ABOUT 119,000M LIFETIME

6TH DAM:
 SOONER MERRY 90%
 6-00 305 2 20450 4.1 836 3.5 589 DHIR 1914C



63RD POT O'GOLD SALE



AVI-LANCHE VICEROY JACKPOT 16137
Dam of Lot 111

LOT 111 AVI-LANCHE STEVE JACKPOT 29509 JE840003148508405 GT9K

BORN 11/08/2019 P9 BBR 100
FEMALE EFI 9.9% AMERICAN ID 29509/29509 JH1F

AVILA RICHARD & JENNIFER M BREEDER & OWNER
DALHART, TX
806-244-3164

CDCB GPTA S 10/06/2020 ORECS 75%R 99%ILE
653M 0.17% 68F 0.07% 40P 513CM\$ 481NM\$ 411FM\$
4.5PL -0.3LIV -2.2DPR -0.7CCR 1.9HCR 3.07SCS 365GM\$
0.1MFV 0.1DAB -0.4KET -2.1MAS 0.1MET 0.0RPL -2.67HTI
AJCA 10/06/2020 GPTAT 77%R 1.3 GJUI 8.4
GJPI 72%R 104
ST SR DF RA RW RL FA FU
2.0 1.6 1.0 L0.7 1.7 S0.5 S0.0 1.4
RH RUW UC UD TP TL RTR RTS
1.8 0.9 0.0 S0.5 C0.7 L0.3

ALL LYNNS VALENTINO IRWIN-ET
USA 117423084 GT50K BBR 100 JH1C 7JE1163
CDCB GPTA S 08/01/2020 4213DAUS 811HRDS 6%RIP
99%R -68M -0.01% -6F 19%ILE
99%R -0.01% -4P 35CM\$ 36NM\$ 41FM\$ -35GM\$
2.6PL 0.6LIV -2.5DPR -2.3CCR 1.5HCR 2.93SCS
0.2MFV 0.1DAB 0.0KET 1.3MAS -0.2MET 0.4RPL 4.90HTI
AJCA 08/01/2020 2435DAUS
GPTAT 99%R 1.0 GJUI 12.3 GJPI 99%R 6

SELLING OPEN

CDF DOMINICAN IMPULS R626-ET 86%
JE840003002447518 GT BBR 100 JH1F
TATTOO /R626
DHIA HERD # 93-24-0331 CONTROL # 626
3-03 285 3 19540 5.1 989 3.8 748 92DCR 2588C
4-03 305 3 23360 5.1 1193 3.9 901 94DCR 3118C
5-06 270 3 20770 5.2 1077 3.8 793 92DCR 2744C
6-05 198 3 13930 4.9 682 3.9 542 84DCR 1844C
305 2X ME AVG 5L 19540M 1016F 758P 2624C
PPA 27M 90F 37P / YD 569M 115F 52P
CDCB GPTA S 10/06/2020 5RECS 87%R 99%ILE
514M 0.16% 60F 0.05% 29P 363CM\$ 342NM\$ 297FM\$
0.9PL -0.2LIV 0.0DPR 0.6CCR 1.4HCR 3.09SCS 308GM\$
0.1MFV 0.2DAB -0.2KET -1.9MAS 0.8MET -0.1RPL -1.44HTI
AJCA 10/06/2020 GPTAT 84%R -0.2 GJUI -4.3
GJPI 83%R 84

SIRE:
CDF IRWIN STEVE
JE840003006436334 GT80K BBR 100 JH1C 11JE1259
CDCB GPTA S 08/01/2020 1855DAUS 96HRDS 19%RIP
99%R 333M 0.35% 91F 98%ILE
99%R 0.09% 31P 548CM\$ 516NM\$ 445FM\$ 391GM\$
3.4PL 0.2LIV -2.6DPR -1.5CCR 1.6HCR 3.10SCS
0.2MFV 0.0DAB -0.6KET -0.8MAS 0.1MET 0.1RPL -0.05HTI
AJCA 08/01/2020 1049DAUS
GPTAT 99%R 0.8 GJUI 3.9 GJPI 96%R 116

DAM:
AVI-LANCHE VICEROY JACKPOT 16137 {6}
JE840003131651017 GT29K BBR 100 JH1F
DHIA HERD # 74-95-4502 CONTROL # 16137

1-09 301 2 18450 4.4 814 3.8 700 103DCR 2275C
2-09 291 2 19530 4.5 888 3.6 712 102DCR 2408C
3-09 305 2 24060 3.8 910 3.8 923 102DCR 2742C
305 2X ME AVG 3L 24571M 1015F 916P 2898C

2-03 80% 3-03 90%
ST SR DF RA RW RL FA FU RH RUW UC UD TP TL RTR RTS
42 38 42 26 46 18 21 46 50 43 24 28 38 16 38 34

PPA 3529M 42F 146P / YD 2599M 22F 108P
CDCB GPTA S 10/06/2020 3RECS 82%R 90%ILE
712M -0.11% 10F 0.03% 32P 229CM\$ 213NM\$ 178FM\$
3.0PL 1.4LIV 0.3DPR 1.2CCR 0.7HCR 3.09SCS 179GM\$
0.1MFV 0.3DAB 0.0KET -1.7MAS 0.8MET -0.1RPL -0.39HTI
AJCA 10/06/2020 GPTAT 82%R 0.6 GJUI 3.9
GJPI 77%R 58

SISTER(S):
AVI-LANCHE CLAY JACKPOT 17873 {6} 80%
1-10 287 2 15540 5.1 786 3.8 589 101DCR 2038C

CDF VICEROY-ET
JE840003002447507 GT50K BBR 100 JH1F 11JE1179
CDCB GPTA S 08/01/2020 4587DAUS 203HRDS 37%RIP
99%R 893M 0.00% 43F 94%ILE
99%R 0.03% 40P 449CM\$ 430NM\$ 387FM\$ 418GM\$
4.0PL 1.0LIV 1.6DPR 3.9CCR 4.3HCR 3.11SCS
0.1MFV 0.3DAB -0.3KET -3.0MAS 1.2MET -0.2RPL -2.95HTI
AJCA 08/01/2020 2199DAUS
GPTAT 99%R 0.5 GJUI 3.0 GJPI 97%R 114

AVI-LANCHE LEGAL JACKPOT 13109 {5} 75%
USA 067613109
TATTOO /A3109
DHIA HERD # 74-95-4502 CONTROL # 13109
1-09 279 2 13670 5.0 687 3.5 479 102DCR 1655C
305 2X ME AVG 2L 17381M 886F 690P 2322C
PPA -580M -73F -24P / YD -442M -70F -16P
CDCB PTA 08/01/2020 2RECS 60%R 22%ILE
26M -0.10% -19F 0.01% 3P -77CM\$ -80NM\$ -86FM\$
0.4PL -0.7LIV 0.9DPR 1.5CCR 0.3HCR 3.06SCS -44GM\$
0.0MFV 0.0DAB 0.4KET 0.1MAS 0.4MET 0.0RPL 0.81HTI
AJCA 08/01/2020 PTAT 50%R 0.2 JUI 1.5
JPI 50%R -4
SIRE: TOLLENAARS IMPULS LEGAL 233-ET GJPI 13 14%ILE

NEXT DAM:
AVI-LANCHE DALTON JACKPOT 7010 {4} 83%
2-11 305 2 22770 4.3 981 3.6 813 103DCR 2697C
SIRE: HEARTLAND PLUS DALTON {6}-ET GJPI 65 58%ILE

4TH DAM:
GENESIS MATRIX JACKPOT 1317 {3} 84%

5TH DAM:
RASMUSSEN JACKPOT PHYLLIS {2} 88%
3-11 305 2 19500 4.1 806 3.5 691 101DCR 2248C

Presented by



63RD POT O'GOLD SALE



LOT 112 DUTCH HOLLOW ALTO DIANA JE840003129886988 GT9K

BORN 10/31/2019 P9 BBR 100
FEMALE EFI 8.7% AMERICAN ID 7907/7907 JH1F

COUCH, KARIN CHITTENDEN
SCHODACK LANDING, NY

BREEDER & OWNER

CDCB GPTA S 10/06/2020 ORECS 72%R 96%ILE
533M -0.08% 8F 0.00% 19P 285CM\$ 275NM\$ 257FM\$
4.5PL 2.0LIV 1.0DPR 1.3CCR 1.1HCR 2.765CS 250GM\$
0.1MFV 0.2DAB 0.4KET 0.6MAS 0.4MET 0.1RPL 3.66HTI
AJCA 10/06/2020 GPTAT 74%R 0.7 GJUI 5.3
GJPI 68%R 86
ST SR DF RA RW RL FA FU
-0.7 -0.1 0.2 H0.2 -0.3 P0.3 S0.2 1.0
RH RUW UC UD TP TL RTR RTS
0.9 0.2 0.6 S0.6 W0.3 L0.1

JX SUNSET CANYON GOT MAID {5}-ET
USA 119407594 GT99K BBR 100 JH1F 551JE1650
CDCB GPTA S 08/01/2020 1723DAUS 76HRDS 74%RIP
99%R 1615M -0.01% 75F 99%ILE
99%R 0.02% 63P 580CM\$ 550NM\$ 488FM\$ 407GM\$
4.1PL -2.8LIV -3.0DPR -2.5CCR -0.9HCR 2.675CS
0.0MFV -0.1DAB 0.2KET -2.1MAS 0.1MET 0.1RPL -3.77HTI
AJCA 08/01/2020 889DAUS
GPTAT 99%R 0.6 GJUI -3.2 GJPI 93%R 140



DUTCH HOLLOW REBEL DIVA-P
Grandam of Lot 112

BRED: 10/05/2020 DUE: 07/11/2021 TO
PRIMUS CRAZE STARLORD-ET
JE840003141725644 7JE1726
CDCB GPTA S 08/01/2020 0%RIP
76%R 160M 0.10% 29F 83%ILE
76%R 0.00% 5P 339CM\$ 336NM\$ 332FM\$ 329GM\$
4.3PL 1.4LIV 1.5DPR 2.1CCR 1.6HCR 2.885CS
0.1MFV 0.2DAB 0.1KET 0.6MAS -0.1MET 0.0RPL 3.05HTI
AJCA 08/01/2020 ODAUS
GPTAT 78%R 1.5 GJUI 13.4 GJPI 72%R 92

FOREST GLEN PILGRIM AMELIA 80%
USA 067609677 GT29K BBR 100 JH1F
DHIA HERD # 92-20-0074 CONTROL # 9677
1-11 305 2 16540 4.4 721 3.4 565 97DCR 1935C
305 2X ME AVG 2L 16306M 676F 560P 1856C
PPA 436M -51F 13P / YD 123M -59F 6P
CDCB GPTA S 10/06/2020 2RECS 82%R 95%ILE
650M -0.14% 1F 0.01% 25P 274CM\$ 263NM\$ 240FM\$
4.8PL 2.6LIV 0.5DPR 1.7CCR 1.1HCR 2.915CS 227GM\$
0.1MFV 0.3DAB 0.5KET 0.5MAS 0.5MET 0.2RPL 4.16HTI
AJCA 10/06/2020 GPTAT 81%R 0.5 GJUI 5.8
GJPI 77%R 86

BRED USING SEXED SEMEN

SISTER(S):
DUTCH HOLLOW CHARLEMAGNE DI 87%
2-10 305 3 23620 4.4 1043 3.5 817 102DCR 2799C

DUTCH HOLLOW VINTAGE-P-ET
USA 067184498 GT50K BBR 100 JH1F 200JE499
CDCB GPTA S 08/01/2020 223DAUS 55HRDS 4%RIP
96%R -527M 0.05% -15F 24%ILE
97%R 0.04% -12P 93CM\$ 85NM\$ 68FM\$ 121GM\$
2.9PL 2.5LIV 2.3DPR 2.5CCR 0.6HCR 2.905CS
0.1MFV 0.5DAB 0.2KET 0.6MAS 0.7MET 0.2RPL 4.94HTI
AJCA 08/01/2020 115DAUS
GPTAT 94%R 1.2 GJUI 8.3 GJPI 92%R 24



DUTCH HOLLOW KLASSIC DEVA-P-ET
Great-Grandam of Lot 112

SIRE:
JX FOREST GLEN ALTO {6}-ET
USA 067650279 GT99K BBR 100 JH1F 29JE4119
CDCB GPTA S 08/01/2020 0%RIP
77%R 1221M -0.09% 39F 94%ILE
77%R 0.00% 44P 439CM\$ 423NM\$ 390FM\$ 319GM\$
4.8PL 0.6LIV -1.6DPR -0.9CCR 0.4HCR 2.785CS
0.1MFV 0.1DAB 0.3KET -1.1MAS 0.2MET 0.2RPL 0.11HTI
AJCA 08/01/2020 ODAUS
GPTAT 78%R 0.8 GJUI 4.1 GJPI 73%R 112

DUTCH HOLLOW REBEL DIVA-P 92%
USA 114536516 GT8K BBR 100 JH1F
TATTOO E085/E085
DHIA HERD # 21-10-0357 CONTROL # 3085
1-11 305 3 19630 4.9 959 3.4 672 100DCR 2322C
3-05 305 3 24230 5.0 1208 3.5 850 102DCR 2938C
4-06 305 3 24340 5.0 1226 3.5 852 102DCR 2945C
5-07 305 3 23920 5.4 1299 3.6 854 102DCR 2952C
8-06 305 3 28250 5.4 1529 3.2 906 102DCR 3127C
10-07 305 3 24060 5.5 1315 3.4 825 102DCR 2850C
305 2X ME AVG 6L 20036M 1082F 710P 2453C
PPA 1136M 119F 47P / YD 915M 84F 41P
CDCB GPTA S 10/06/2020 4RECS 90%R 97%ILE
393M 0.06% 33F 0.01% 17P 303CM\$ 288NM\$ 259FM\$
4.4PL 1.6LIV -0.3DPR -1.3CCR -1.0HCR 2.675CS 212GM\$
-0.1MFV 0.1DAB 0.2KET 2.3MAS 0.4MET -0.1RPL 3.79HTI
AJCA 10/06/2020 GPTAT 87%R -0.2 GJUI -1.8
GJPI 86%R 86

DAM:
DUTCH HOLLOW VINTAGE DIANA
USA 067485363 GT8K BBR 100 JH1F
TATTOO /G363
DHIA HERD # 21-10-0357 CONTROL # 5363
1-10 305 3 18360 4.9 905 3.4 632 101DCR 2184C
2-11 305 3 20370 4.4 891 3.7 747 102DCR 2462C
4-00 305 3 21240 5.0 1058 3.6 761 102DCR 2631C
5-00 305 3 22100 5.0 1096 3.7 819 102DCR 2833C
305 2X ME AVG 4L 20011M 976F 732P 2500C

WINNER FOR FAT & PROTEIN, 2020 LEADING LIVING
LIFETIME CONTEST
LIFETIME TOTAL OF 282,449M, 15,838F, 10,626P
IN 4,414 DAYS
SIRE: O.F. MANNIX REBEL-ET GJPI -17 11%ILE



DUTCH HOLLOW NATHAN DEE-ET
Sister to the Grandam of Lot 112

2-07 82% 3-01 84%
ST SR DF RA RW RL FA FU RH RUW UC UD TP TL RTR RTS
37 35 34 31 34 35 41 28 35 38 36 28 37 26 31 30
PPA 38M -24F 4P / YD 428M 6F 15P
CDCB GPTA S 10/06/2020 4RECS 83%R 77%ILE
197M -0.02% 5F 0.00% 7P 151CM\$ 143NM\$ 132FM\$
2.5PL 1.5LIV 0.6DPR -0.2CCR -1.2HCR 2.755CS 122GM\$
0.0MFV 0.3DAB 0.3KET 1.6MAS 0.5MET 0.1RPL 4.76HTI
AJCA 10/06/2020 GPTAT 82%R 0.4 GJUI 0.6
GJPI 78%R 49

SISTER(S):
DUTCH HOLLOW NATHAN DEE-ET 84%
5-09 305 3 28510 5.5 1566 3.3 953 102DCR 3292C
DUTCH HOLLOW BLAIR DATE {6}-ET 82%
6-00 305 3 25910 4.9 1271 3.2 835 102DCR 2882C
DUTCH HOLLOW BLAIR DABE {6}-ET 80%
2-09 305 3 20100 5.7 1152 3.9 787 102DCR 2724C
DUTCH HOLLOW BLAIR DAZE {6}-ET 90%
3-02 305 2 21710 4.0 858 3.2 695 94DCR 2332C
DUTCH HOLLOW BLAIR DALE {6}-ET 91%
5-11 301 3 24580 5.2 1288 3.3 821 102DCR 2835C
DUTCH HOLLOW IATOLA DHARMA 81%
2-09 305 3 20370 5.0 1014 3.7 762 101DCR 2636C
JX DUTCH HOLLOW GOLDA DEVON {4} 84%
5-00 305 3 27880 5.2 1451 3.4 955 102DCR 3300C



JX DUTCH HOLLOW GOLDA DEVON {4}
Sister to the Grandam of Lot 112

RANKS ON THE TOP 1-1/2% LIST FOR JPI
DUTCH HOLLOW DIVIDEND DAKOTA-ET 80%
3-01 305 3 22450 5.4 1202 3.7 834 102DCR 2885C
DUTCH HOLLOW DIVIDEND DAPHNE-ET 80%
1-08 305 3 17990 5.1 910 3.4 612 101DCR 2114C
DUTCH HOLLOW REGENCY DELMA-ET 86%
2-08 305 3 22740 5.1 1156 3.8 853 102DCR 2951C
RANKS ON THE TOP 1-1/2% LIST FOR JPI
DUTCH HOLLOW PLUS DEMI {6}-ET 85%
2-09 298 3 20970 5.9 1247 3.7 778 103DCR 2691C
DUTCH HOLLOW PHAROAH DEVERA-ET 84%
1-09 305 3 20920 4.8 1014 3.5 734 101DCR 2537C
RANKS ON THE TOP 1-1/2% LIST FOR JPI
DUTCH HOLLOW CHROME DIVINE-ET 80%
RANKS ON THE TOP 1-1/2% LIST FOR JPI

NEXT DAM:
DUTCH HOLLOW KLASSIC DEVA-P-ET 88%
10-08 305 3 25960 5.0 1309 3.1 815 102DCR 2812C
LIFETIME TOTAL OVER 254,125 MILK
SIRE: EASTGLEN ALF KLASSIC-ET GJPI -13 8%ILE
4TH DAM:
DUTCH HOLLOW OPTION DEVA-P 87%
3-03 305 2 20130 5.8 1158 4.0 803 99DCR 2614C

5TH DAM:
DUTCH HOLLOW BARBER DANA 90%
8-00 305 2 20670 4.7 965 3.7 757 99DCR 2461C

NEXT FOUR DAMS ARE VERY GOOD OR EXCELLENT

Presented by





63RD POT O'GOLD SALE



COUNCILLER MAE OF FREEMAN, E-92%
Fifth Dam of Lot 113

LOT 113 FREEMANS CHROME MASQUERADE USA 067741417 GT9K

BORN 10/31/2019 P8 BBR 100 GUCKIAN, CATHY BREEDER & OWNER
FEMALE EFI 9.5% AMERICAN ID 1417/1417 JH1F GREENVILLE, IL

CDCB GPTA S 10/06/2020 ORECS 75%R 97%ILE
766M -0.07% 21F -0.02% 23P 289CM\$ 288NM\$ 286FM\$
3.2PL -0.7LIV -0.9DPR -0.3CCR 1.7HCR 2.93SCS 240GM\$
0.0MFV 0.2DAB 0.4KET -0.2MAS -0.5MET 0.0RPL 0.89HTI
AJCA 10/06/2020 GPTAT 77%R 2.0 GJUI 13.8
GJPI 72%R 78
ST SR DF RA RW RL FA FU
-0.1 -0.3 2.0 H0.6 0.1 S0.1 L0.2 1.8
RH RUW UC UD TP TL RTR RTS
2.5 1.7 1.9 S1.2 C1.6 S0.3

SCHULTZ LEGAL CRITIC-P
USA 117217618 GT50K BBR 100 JH1C 11JE1098
CDCB GPTA S 08/01/2020 4108DAUS 386HRDS 3%RIP
99%R -3M 0.05% 11F 46%ILE
99%R 0.03% 6P 196CM\$ 184NM\$ 159FM\$ 136GM\$
3.0PL 1.0LIV -0.7DPR -0.7CCR -1.6HCR 2.90SCS
-0.2MFV 0.3DAB 0.8KET 0.8MAS 0.4MET 0.0RPL 1.90HTI
AJCA 08/01/2020 2568DAUS
GPTAT 99%R 0.9 GJUI 9.1 GJPI 99%R 54

LYON CELEBRITY CECE-ET 91%
USA 117046049 GT50K BBR 100 JH1C
TATTOO J05/J05
DHIA HERD # 33-87-0722 CONTROL # 813
2-02 305 3 18470 4.7 865 3.4 633 100DCR 2187C
4-03 271 3 22660 4.4 999 3.6 823 102DCR 2740C
305 2X ME AVG 2L 19070M 900F 699P 2370C
PPA 1421M 85F 50P / YD 347M 58F 15P
CDCB GPTA S 10/06/2020 2RECS 89%R 69%ILE
-11M 0.13% 28F 0.01% 1P 114CM\$ 111NM\$ 104FM\$
0.5PL -3.2LIV 0.1DPR -0.3CCR 0.6HCR 2.94SCS 110GM\$
0.0MFV 0.0DAB 0.0KET 0.2MAS -0.2MET 0.3RPL 0.47HTI
AJCA 10/06/2020 GPTAT 87%R 0.7 GJUI 0.8
GJPI 85%R 29

SELLING OPEN

SIRE:
RIVER VALLEY CECE CHROME-ET
JE840003012423929 GT80K BBR 100 JH1F 7JE5004
CDCB GPTA S 08/01/2020 3551DAUS 508HRDS 32%RIP
99%R 746M 0.03% 43F 91%ILE
99%R -0.01% 25P 399CM\$ 391NM\$ 377FM\$ 369GM\$
3.2PL -1.8LIV 0.5DPR 1.2CCR 1.2HCR 2.84SCS
-0.2MFV 0.0DAB 0.4KET -0.7MAS -0.7MET 0.2RPL -2.84HTI
AJCA 08/01/2020 1690DAUS
GPTAT 99%R 2.1 GJUI 17.5 GJPI 97%R 110

JARS OF CLAY BARNABAS
USA 067342492 GT80K BBR 100 JH1F 7JE1294
CDCB GPTA S 08/01/2020 5192DAUS 840HRDS 23%RIP
99%R 228M 0.00% 11F 18%ILE
99%R -0.01% 6P 27CM\$ 30NM\$ 34FM\$ -40GM\$
-0.1PL -4.2LIV -3.7DPR -3.8CCR 0.7HCR 3.04SCS
0.0MFV 0.0DAB 0.0KET 0.4MAS 0.1MET 0.4RPL 0.98HTI
AJCA 08/01/2020 2250DAUS
GPTAT 99%R 1.7 GJUI 11.5 GJPI 99%R -16

DAM:
FREEMANS BARNABAS MADELYN
USA 067561346
DHIA HERD # 33-25-0855 CONTROL # 1346
3-05 305 2 20600 4.2 857 3.4 708 97DCR 2351C
305 2X ME AVG 1L 23081M 941F 779P 2583C

FREEMANS LEGAL MARCY 88%
USA 067381180
DHIA HERD # 33-25-0855 CONTROL # 1180
2-06 305 2 18510 3.9 728 3.3 620 92DCR 2022C
305 2X ME AVG 2L 19254M 789F 637P 2124C
PPA -577M -78F -38P / YD -726M -80F -36P
CDCB PTA 08/01/2020 4RECS 56%R 15%ILE
-416M -0.08% -37F -0.01% -18P -147CM\$ -139NM\$ -121FM\$
0.9PL 1.4LIV 1.3DPR 2.0CCR 1.8HCR 2.95SCS -95GM\$
0.1MFV 0.2DAB 0.5KET 0.6MAS 0.5MET 0.1RPL 3.82HTI
AJCA 08/01/2020 PTAT 48%R -0.2 JUI 2.8
JPI 49%R -22

2-07 85% 3-11 88%
ST SR DF RA RW RL FA FU RH RUW UC UD TP TL RTR RTS
42 31 42 26 42 29 39 38 39 39 42 39 22 21 38 29
PPA 3701M 65F 91P / YD 2097M 17F 46P
CDCB PTA 08/01/2020 3RECS 55%R 38%ILE
361M -0.11% -7F -0.04% 5P -9CM\$ -1NM\$ 19FM\$
0.2PL -1.4LIV -1.3DPR -1.1CCR 1.0HCR 2.98SCS -21GM\$
0.0MFV 0.1DAB 0.2KET 0.5MAS 0.3MET 0.2RPL 1.81HTI
AJCA 08/01/2020 PTAT 47%R 0.8 JUI 6.2
JPI 48%R -4

SIRE: TOLLENAARS IMPULS LEGAL 233-ET GJPI 13 14%ILE

NEXT DAM:
FREEMANS ACTION MULBERRY 76%
SIRE: FOREST GLEN AVERY ACTION-ET GJPI -32 6%ILE

4TH DAM:
FREEMANS DELUXE MAYBERRY (TWIN) 90%
5-11 305 2 21090 4.8 1007 3.7 784 94DCR 2698C

5TH DAM:
COUNCILLER MAE OF FREEMAN 92%
4-05 305 2 21960 4.2 918 3.3 723 92DCR 2467C

NEXT DAM IS VERY GOOD

Presented by





63RD POT O'GOLD SALE



LAWTONS PARADE VINE, E-90%
Sister to the Grandam of Lot 114

LOT 114 LAWTONS WESTPORT VINE {6} JE840003139882895 GT

BORN 10/15/2019 TATTOO /M41 P5 BBR 100
FEMALE EFI 8.4% JH1F A2A2

LAWTON, MERLE BREEDER & OWNER
NEWARK VALLEY, NY
607-341-1172

CDCB GPTA S 10/06/2020 ORECS 74%R 82%ILE
277M 0.00% 13F 0.04% 19P 182CM\$ 162NM\$ 121FM\$
1.7PL -0.3LIV -0.1DPR 0.4CCR 1.8HCR 2.87SCS 140GM\$
0.0MFV 0.5DAB -0.1KET -0.7MAS 0.0MET 0.1RPL 0.99HTI
AJCA 10/06/2020 GPTAT 76%R 0.5 GJUI 0.5
GJPI 70%R 46
ST SR DF RA RW RL FA FU
0.9 0.8 0.6 L0.0 0.7 P0.4 50.0 0.2
RH RUW UC UD TP TL RTR RTS
0.5 0.5 -0.1 D0.8 C0.9 L0.1

JX CO-OP AD WORLD CUP {4}-ET
JE840003126073776 GT99K BBR 100 JH1F 1JE935
CDCB GPTA S 08/01/2020 1368DAUS 127HRDS 48%RIP
99%R -329M 0.15% 16F 64%ILE
99%R 0.14% 18P 303CM\$ 259NM\$ 161FM\$ 244GM\$
2.9PL 2.6LIV 0.9DPR 1.4CCR 3.1HCR 3.04SCS
0.2MFV 0.7DAB 0.3KET -0.1MAS 0.1MET 0.0RPL 5.42HTI
AJCA 08/01/2020 467DAUS
GPTAT 98%R 0.5 GJUI 4.2 GJPI 94%R 72

SELLING OPEN

CAL-MART FASTRACK WYN 8375 81%
USA 067368375 GT29K BBR 100 JH1F
TATTOO /8375
DHIA HERD # 92-23-0426 CONTROL # 8375
PPA 2325M 326F 154P / YD 3354M 434F 202P
CDCB GPTA S 10/06/2020 1RECS 82%R 99%ILE
238M 0.30% 76F 0.11% 33P 643CM\$ 599NM\$ 505FM\$
4.4PL 0.8LIV 1.0DPR 0.9CCR 0.6HCR 2.90SCS 548GM\$
0.0MFV 0.4DAB 0.2KET -0.8MAS 0.1MET -0.2RPL 0.58HTI
AJCA 10/06/2020 GPTAT 81%R 1.1 GJUI 12.1
GJPI 76%R 149

SIRE:
JX CAL-MART WESTPORT {5}-ET
USA 067374603 GT99K BBR 100 JH1F 29JE4117
CDCB GPTA S 08/01/2020 0%RIP
76%R 25M 0.25% 54F 96%ILE
77%R 0.13% 28P 508CM\$ 460NM\$ 358FM\$ 407GM\$
3.8PL 1.1LIV 0.3DPR 0.0CCR 2.1HCR 2.81SCS
0.1MFV 0.7DAB 0.2KET -0.8MAS 0.2MET 0.0RPL 3.11HTI
AJCA 08/01/2020 ODAUS
GPTAT 78%R 0.9 GJUI 6.8 GJPI 73%R 125

ROWLEYS 11 VISIONARY CHILI-ET
USA 118201001 GT80K BBR 100 JH1F 29JE3867
CDCB GPTA S 08/01/2020 4839DAUS 463HRDS 15%RIP
99%R 153M 0.06% 20F 58%ILE
99%R 0.08% 22P 253CM\$ 225NM\$ 164FM\$ 238GM\$
2.0PL -0.9LIV 1.2DPR 2.8CCR 3.2HCR 3.00SCS
0.1MFV 0.5DAB -0.2KET -0.9MAS 0.3MET 0.1RPL 1.62HTI
AJCA 08/01/2020 2081DAUS
GPTAT 99%R 0.6 GJUI 3.4 GJPI 99%R 77

DAM:
LAWTONS CHILI VELVET
JE840003142911577
TATTOO /M09
DHIA HERD # 21-48-0116 CONTROL # 1009

LAWTONS BLACKSTONE VIRGINIA 90%
JE840003012916479
TATTOO /M937
DHIA HERD # 21-48-0116 CONTROL # 937
1-11 305 2 18490 5.1 952 3.5 639 101DCR 2208C
3-00 305 2 21620 5.0 1080 3.6 781 102DCR 2700C
4-01 305 2 25850 5.0 1285 3.5 908 102DCR 3138C
5-05 305 2 24350 4.5 1101 3.5 857 102DCR 2948C
305 2X ME AVG 4L 24916M 1206F 872P 3007C
PPA 119M 27F -22P / YD -437M -13F -32P
CDCB PTA 08/01/2020 4RECS 60%R 11%ILE
-294M 0.00% -14F -0.03% -17P -199CM\$ -187NM\$ -159FM\$
-1.3PL -2.9LIV -0.5DPR -0.5CCR -1.4HCR 2.96SCS 170GM\$
-0.3MFV -0.1DAB -0.4KET 1.1MAS -0.2MET 0.1RPL 2.04HTI
AJCA 08/01/2020 PTAT 51%R -0.2 JUI -0.7
JPI 51%R -52
SIRE: LENCREST BLACKSTONE-ET GJPI -67 5%ILE

1-11 305 2 19190 4.4 837 3.4 661 101DCR 2253C
305 2X ME AVG 1L 24495M 1061F 852P 2877C

2-01 88%
ST SR DF RA RW RL FA FU RH RUW UC UD TP TL RTR RTS
36 29 40 32 28 27 29 42 46 37 24 41 33 33 33 34

PPA -291M -105F -40P / YD -327M -115F -43P
CDCB PTA 08/01/2020 1RECS 52%R 28%ILE
20M -0.06% -11F -0.01% -2P -47CM\$ -44NM\$ -36FM\$
0.5PL -1.9LIV 0.4DPR 1.3CCR 1.1HCR 2.95SCS -22GM\$
-0.1MFV 0.2DAB -0.3KET 0.1MAS 0.1MET 0.1RPL -0.20HTI
AJCA 08/01/2020 PTAT 46%R 0.3 JUI 2.5
JPI 45%R -3

SISTER(S):
LAWTONS PARADE VINE 90%
4-11 305 2 18740 4.7 879 3.6 671 97DCR 2320C
LAWTONS LEGAL VENUS 91%
4-03 305 2 24910 4.3 1063 3.3 813 102DCR 2807C

4TH DAM:
LAWTONS BARBER VIVIAN 90%
5-02 305 2 24000 4.7 1121 3.2 771 100DCR 2661C

NEXT DAM:
LAWTONS HALLMARK VERONICA 88%
6-11 305 2 25240 4.5 1135 3.2 803 102DCR 2771C
SIRE: SCHULTZ BROOK HALLMARK GJPI -72 3%ILE

5TH DAM:
LAWTONS VOLUNTEER VIXEN 90%
5-02 305 2 22180 5.3 1175 3.6 803 100DCR 2611C

NEXT TWO DAMS ARE VERY GOOD

Presented by





63RD POT O'GOLD SALE

LOT 115 SUN VALLEY VICEROY DOLLY USA 173893896 GT45K

BORN 10/08/2019 TATTOO S5021/ P9 BBR 100
 FEMALE EFI 8.1% JH1F

SEALS BEARL A & JOANNE K OWNER
 CLOVERDALE, OR
 503-392-4224

CDCB GPTA S 10/06/2020 ORECS 76%R 99%ILE
 1371M -0.07% 50F -0.01% 49P 450CM\$ 438NM\$ 412FM\$
 3.2PL -1.4LIV 0.7DPR 1.7CCR 2.3HCR 3.06SCS 406GM\$
 0.0MFV 0.1DAB -0.2KET -2.9MAS 0.9MET -0.2RPL -4.67HTI
 AJCA 10/06/2020 GPTAT 78%R 0.8 GJUI 5.5

SUN VALLEY FARM BREEDER
 CLOVERDALE, OR

GJPI 72%R 112											
ST	SR	DF	RA	RW	RL	FA	FU				
1.9	1.3	0.8	L0.7	1.3	S0.4	S0.4	1.4				
RH	RUW	UC	UD	TP	TL	RTR	RTS				
1.4	0.7	-0.8	S0.2	W0.2	L1.0						

SUNSET CANYON DOMINICAN-ET
 USA 117013483 GT50K BBR 100 JH1F 1J1E770
 CDCB GPTA S 08/01/2020 5675DAUS 530HRDS 3%RIP
 99%R 113M 0.04% 14F 28%ILE
 99%R 0.00% 5P 97CM\$ 91NM\$ 81FM\$ 106GM\$
 2.0PL 0.2LIV 1.9DPR 1.0CCR 3.1HCR 2.84SCS
 -0.1MFV 0.2DAB -0.6KET 0.2MAS 0.8MET -0.1RPL -0.28HTI
 AJCA 08/01/2020 1574DAUS
 GPTAT 99%R -1.1 GJUI -11.3 GJPI 99%R 36



SUN VALLEY JUPITER DOLLAR, VG-83%
 Dam of Sun Valley Champ Dollar (14JE 592)
 From the Same Family as Lot 115

BRED: 09/25/2020 DUE: 07/01/2021 TO
 JX RIVER VALLEY CHIEF {6}-ET
 USA 075341195 777JE10034
 CDCB GPTA S 08/01/2020 0%RIP
 77%R 973M 0.06% 60F 97%ILE
 77%R 0.00% 35P 489CM\$ 477NM\$ 453FM\$ 427GM\$
 3.6PL -1.8LIV -0.2DPR 0.4CCR 2.3HCR 2.90SCS
 0.1MFV 0.1DAB -0.2KET -1.0MAS -0.2MET 0.1RPL -0.55HTI
 AJCA 08/01/2020 ODAUS
 GPTAT 79%R 1.5 GJUI 8.4 GJPI 73%R 132

ALL LYNNS IMPULS VIRGINIA-ET 86%

USA 116159979 GT50K BBR 100 JH1F
 TATTOO /A1164
 DHIA HERD # 93-24-0331 CONTROL # 1164
 2-02 305 3 18790 4.3 807 3.6 670 93DCR 2220C
 3-09 305 3 22950 4.6 1053 3.6 815 71DCR 2813C
 5-05 305 3 26290 6.0 1585 3.7 982 93DCR 3397C
 305 2X ME AVG 3L 20910M 1063F 774P 2630C
 PPA 1358M 127F 70P / YD 1123M 110F 63P
 CDCB GPTA S 10/06/2020 3RECS 93%R 99%ILE
 578M 0.08% 46F 0.05% 32P 394CM\$ 369NM\$ 316FM\$
 3.1PL 1.3LIV -0.7DPR 1.3CCR 0.0HCR 2.95SCS 303GM\$
 0.2MFV 0.1DAB 0.7KET -2.7MAS 0.5MET -0.2RPL -1.33HTI
 AJCA 10/06/2020 GPTAT 91%R 0.1 GJUI -0.3
 GJPI 90%R 90

SIRE:
 CDF VICEROY-ET
 JEB40003002447507 GT50K BBR 100 JH1F 11JE1179
 CDCB GPTA S 08/01/2020 4587DAUS 203HRDS 37%RIP
 99%R 893M 0.00% 43F 94%ILE
 99%R 0.03% 40P 449CM\$ 430NM\$ 387FM\$ 418GM\$
 4.0PL 1.0LIV 1.6DPR 3.9CCR 4.3HCR 3.11SCS
 0.1MFV 0.3DAB -0.3KET -3.0MAS 1.2MET -0.2RPL -2.95HTI
 AJCA 08/01/2020 2199DAUS
 GPTAT 99%R 0.5 GJUI 3.0 GJPI 97%R 114

SUN VALLEY PILGRIM PROFIT
 USA 119042649 GT13K BBR 100 JH1F
 CDCB GPTA S 08/01/2020 15DAUS 3HRDS 0%RIP
 85%R 163M 0.03% 14F 39%ILE
 85%R 0.06% 19P 173CM\$ 152NM\$ 105FM\$ 176GM\$
 1.0PL 0.1LIV 1.8DPR 1.8CCR 1.7HCR 3.08SCS
 0.1MFV 0.0DAB 0.4KET 0.2MAS 0.6MET 0.1RPL 2.12HTI
 AJCA 08/01/2020 11DAUS
 GPTAT 82%R -0.3 GJUI -4.1 GJPI 79%R 55

DAM:
 SUN VALLEY PROFIT DOLLY
 USA 119768811
 TATTOO S4076/S4076
 DHIA HERD # 92-23-0481 CONTROL # 4076
 2-00 305 2 17990 4.5 807 3.7 672 97DCR 2224C
 3-04 282 2 18400 4.3 798 3.6 669 97DCR 2205C
 PROJECTED TO 21,663-1,006-706 ME AT 4-3
 305 2X ME AVG 2L 21384M 934F 793P 2594C
 2-08 79% 3-09 86%
 ST SR DF RA RW RL FA FU RH RUW UC UD TP TL RTR RTS
 43 42 34 27 38 22 27 36 46 38 27 29 34 29 36 34
 PPA 1806M 32F 76P / YD 1957M 52F 82P
 CDCB PTA 08/01/2020 2RECS 49%R 78%ILE
 537M -0.04% 17F 0.04% 29P 167CM\$ 148NM\$ 105FM\$
 0.0PL -3.0LIV 1.1DPR 1.3CCR -0.2HCR 3.09SCS 169GM\$
 -0.1MFV -0.2DAB 0.0KET -1.2MAS 0.2MET -0.1RPL -3.99HTI
 AJCA 08/01/2020 PTAT 45%R 0.2 JUI -0.3
 JPI 43%R 43

SUN VALLEY PLUS DOLLY {6} 81%
 USA 118993988 GT13K BBR 100 JH1F
 TATTOO S3501/S3501
 DHIA HERD # 92-23-0481 CONTROL # 3501
 2-03 281 2 13720 5.1 696 3.8 516 95DCR 1785C
 3-02 281 2 18010 5.1 915 3.8 677 97DCR 2342C
 4-01 225 2 15840 4.2 658 3.8 603 93DCR 1892C
 305 2X ME AVG 3L 19421M 918F 732P 2451C
 PPA 1226M 60F 75P / YD 568M 21F 48P
 CDCB GPTA S 10/06/2020 3RECS 82%R 61%ILE
 347M 0.01% 19F 0.03% 20P 95CM\$ 81NM\$ 50FM\$
 -1.0PL -6.0LIV 0.2DPR 0.8CCR -2.2HCR 3.09SCS 103GM\$
 -0.3MFV -0.4DAB -0.4KET -2.7MAS -0.2MET -0.3RPL -10.2HTI
 AJCA 10/06/2020 GPTAT 82%R 0.3 GJUI 6.7
 GJPI 77%R 16
 SIRE: SWEETIE PLUS IATOLAS BOLD {5} GJPI 4 19%ILE

SISTER(S):
 SUN VALLEY MUSKET DOLLY 82%
 4-06 298 3 26370 5.4 1437 3.7 971 104DCR 3358C
 SOLD IN THE 58TH POT O'GOLD SALE
 DAM OF SANDCREEKS-A COMANCHE SIERRA 244-ET (7JE1646)
 5TH PLACE IN THE 2018 POT O'GOLD CONTEST

NEXT DAM:
 SUN VALLEY RENEGADE DOLLY 88%
 5-08 305 2 20300 5.0 1019 3.9 798 98DCR 2739C
 SIRE: BW RENEGADE-ET GJPI 35 31%ILE

4TH DAM:
 SUN VALLEY IMPULS DOLLY 85%
 4-04 305 2 17190 5.4 922 4.0 689 98DCR 2386C

NEXT DAM IS VERY GOOD-88%

Presented by



63RD POT O'GOLD SALE



LOT 116 JX GRAMMER CHROME MARY JANE {6} USA 067365394 GT9K

BORN 09/28/2019 P9 BBR 100
 FEMALE EFI 9.3% AMERICAN ID 5394/5394 JH1F

SMITH, NEAL OWNER
 REYNOLDSBURG, OH
 614-864-4803

CDCB GPTA S 10/06/2020 ORECS 75%R 99%ILE
 664M 0.04% 42F 0.01% 27P 356CM\$ 342NM\$ 313FM\$
 3.1PL -1.3LIV 0.4DPR 0.7CCR 0.8HCR 2.88SCS 310GM\$
 0.0MFV -0.1DAB 0.2KET -1.1MAS -0.4MET 0.0RPL -2.26HTI
 AJCA 10/06/2020 GPTAT 77%R 1.1 GJUI 3.7

GRAMMER JERSEY FARM LLC BREEDER
 SEBRING, OH

GJPI 72%R 100
 ST SR DF RA RW RL FA FU
 -0.2 -0.5 1.2 L0.6 -0.6 S0.7 L0.8 0.2
 RH RUW UC UD TP TL RTR RTS
 1.1 1.0 1.9 D0.1 C0.9 L0.7

SCHULTZ LEGAL CRITIC-P
 USA 117217618 GT50K BBR 100 JH1C 11JE1098
 CDCB GPTA S 08/01/2020 4108DAUS 386HRDS 3%RIP
 99%R -3M 0.05% 11F 46%ILE
 99%R 0.03% 6P 196CM\$ 184NM\$ 159FM\$ 136GM\$
 3.0PL 1.0LIV -0.7DPR -0.7CCR -1.6HCR 2.90SCS
 -0.2MFV 0.3DAB 0.8KET 0.8MAS 0.4MET 0.0RPL 1.90HTI
 AJCA 08/01/2020 2568DAUS
 GPTAT 99%R 0.9 GJUI 9.1 GJPI 99%R 54

BRED: 09/25/2020 DUE: 07/01/2021 TO
 ELLIOTT'S REGENCY CASINO-ET
 JE840003125141657 14JE725
 CDCB GPTA S 08/01/2020 866DAUS 173HRDS 85%RIP
 98%R -320M 0.05% -4F 31%ILE
 98%R 0.09% 8P 125CM\$ 100NM\$ 43FM\$ 95GM\$
 1.7PL 0.5LIV 0.2DPR -0.1CCR 1.9HCR 3.15SCS
 0.0MFV 0.3DAB 0.0KET -2.1MAS -0.2MET 0.1RPL -2.30HTI
 AJCA 08/01/2020 447DAUS
 GPTAT 97%R 1.9 GJUI 15.5 GJPI 91%R 14

LYON CELEBRITY CECE-ET 91%
 USA 117046049 GT50K BBR 100 JH1C
 TATTOO J05/J05
 DHIA HERD # 33-87-0722 CONTROL # 813
 2-02 305 3 18470 4.7 865 3.4 633 100DCR 2187C
 4-03 271 3 22660 4.4 999 3.6 823 102DCR 2740C
 305 2X ME AVG 2L 19070M 900F 699P 2370C
 PPA 1421M 85F 50P / YD 347M 58F 15P
 CDCB GPTA S 10/06/2020 2RECS 89%R 69%ILE
 -11M 0.13% 28F 0.01% 1P 114CM\$ 111NM\$ 104FM\$
 0.5PL -3.2LIV 0.1DPR -0.3CCR 0.6HCR 2.94SCS 110GM\$
 0.0MFV 0.0DAB 0.0KET 0.2MAS -0.2MET 0.3RPL 0.47HTI
 AJCA 10/06/2020 GPTAT 87%R 0.7 GJUI 0.8
 GJPI 85%R 29

SIRE:
 RIVER VALLEY CECE CHROME-ET
 JE840003012423929 GT80K BBR 100 JH1F 7JE5004
 CDCB GPTA S 08/01/2020 3551DAUS 508HRDS 32%RIP
 99%R 746M 0.03% 43F 91%ILE
 99%R -0.01% 25P 399CM\$ 391NM\$ 377FM\$ 369GM\$
 3.2PL -1.8LIV 0.5DPR 1.2CCR 1.2HCR 2.84SCS
 -0.2MFV 0.0DAB 0.4KET -0.7MAS -0.7MET 0.2RPL -2.84HTI
 AJCA 08/01/2020 1690DAUS
 GPTAT 99%R 2.1 GJUI 17.5 GJPI 97%R 110

JX SCHULTZ VOLCANO HARRIS {4}
 USA 118157731 GT80K BBR 100 JH1F 29JE3866
 CDCB GPTA S 08/01/2020 9743DAUS 387HRDS 26%RIP
 99%R 1683M -0.12% 53F 64%ILE
 99%R 0.01% 63P 291CM\$ 269NM\$ 224FM\$ 104GM\$
 -0.2PL -6.0LIV -6.6DPR -5.5CCR 0.0HCR 2.96SCS
 0.1MFV -0.4DAB 0.1KET -4.1MAS 0.0MET -0.1RPL -7.90HTI
 AJCA 08/01/2020 2678DAUS
 GPTAT 99%R 0.4 GJUI -3.9 GJPI 99%R 62

DAM:
 JX GRAMMER HARRIS MARY 5325 {5}
 USA 067365325 GT29K BBR 100 JH1F
 DHIA HERD # 31-60-0858 CONTROL # 5325
 1-11 305 2 14420 4.9 711 3.6 513 95DCR 1773C
 3-00 305 2 19470 5.0 972 3.6 692 97DCR 2392C
 305 2X ME AVG 2L 20711M 998F 726P 2510C
 2-08 82% 3-04 83%
 ST SR DF RA RW RL FA FU RH RUW UC UD TP TL RTR RTS
 35 27 34 25 33 30 12 38 31 33 32 36 34 21 36 27
 PPA 1014M 57F 16P / YD 1170M 54F 26P
 CDCB GPTA S 10/06/2020 2RECS 81%R 94%ILE
 919M -0.02% 39F 0.00% 34P 261CM\$ 249NM\$ 225FM\$
 2.0PL -2.5LIV -2.3DPR -1.7CCR 0.3HCR 2.94SCS 165GM\$
 0.1MFV -0.2DAB 0.3KET -1.7MAS -0.1MET 0.0RPL -2.53HTI
 AJCA 10/06/2020 GPTAT 81%R 0.3 GJUI -2.2
 GJPI 76%R 66

GRAMMER FANTOM MARY JOY 76%
 USA 067192747
 DHIA HERD # 31-15-1156 CONTROL # 2747
 1-11 284 3 16880 4.7 797 3.5 591 96DCR 2042C
 2-10 305 3 19970 4.7 940 3.6 723 98DCR 2500C
 3-10 305 3 20110 4.7 954 3.7 747 98DCR 2562C
 5-00 305 3 20270 5.3 1075 3.6 738 99DCR 2552C
 6-00 303 3 20700 5.0 1036 3.7 762 92DCR 2635C
 305 2X ME AVG 5L 20070M 996F 734P 2538C
 PPA 1211M 27F 41P / YD -384M -28F -10P
 CDCB PTA 08/01/2020 5RECS 65%R 16%ILE
 -464M 0.01% -21F 0.01% -14P -123CM\$ -123NM\$ -124FM\$
 0.9PL 1.0LIV 2.6DPR 2.6CCR -0.8HCR 2.98SCS -69GM\$
 0.0MFV 0.0DAB 0.3KET 2.1MAS 0.4MET 0.3RPL 4.36HTI
 AJCA 08/01/2020 PTAT 54%R -1.0 JUI -8.4
 JPI 55%R -18

SISTER(S):
 GRAMMER DAVID MARY 82%
 5-06 305 2 19740 5.3 1040 3.8 742 96DCR 2567C

SIRE: ALTAMONT MH FANTOM GJPI -21 11%ILE
 NEXT DAM:
 GRAMMER REBEL MARY JOSEPHINE 81%
 2-09 305 3 19370 6.0 1166 3.9 765 99DCR 2648C
 SIRE: O.F. MANNIX REBEL-ET GJPI -17 11%ILE

4TH DAM:
 GRAMMER LESTER MARYJO 78%
 6-08 273 2 20820 4.8 995 3.5 736 93DCR 2544C

5TH DAM:
 GRAMMER BOOMBER SOONER MARY 82%
 4-02 305 2 20880 4.7 975 3.8 789 DHIR 2567C

NEXT FOUR DAMS ARE VERY GOOD

Presented by





63RD POT O'GOLD SALE

LOT 117 3X&RED WHISTLER JOYFUL JE840003145402460 GT9K

BORN 09/25/2019 TATTOO A631/A631 P2 BBR 100
FEMALE EFI 9.5% JH1F

LUTZ H, BARHAM B, JORDAN D, HU BREEDER & OWNER
CHESTER, SC

CDCB GPTA S 10/06/2020 ORECS 72%R 67%ILE
-439M 0.05% -10F 0.04% -7P 114CM\$ 105NM\$ 84FM\$
2.8PL 0.5LIV 0.2DPR 0.5CCR 3.0HCR 3.02SCS 106GM\$
0.1MFV 0.0DAB -0.6KET 0.1MAS 0.1MET 0.2RPL 0.58HTI
AJCA 10/06/2020 GPTAT 74%R 1.7 GJUI 17.5

ST	SR	DF	RA	RW	RL	FA	FU	GJPI	68%R	14
1.4	0.2	1.0	H1.5	0.7	P1.5	S2.1	3.6			
RH	RUW	UC	UD	TP	TL	RTR	RTS			
2.1	0.8	0.5	S3.0	C1.5	L0.2					

SUN VALLEY JIVE
USA 119191044 GT80K BBR 100 JH1F 200JE1039
CDCB GPTA S 08/01/2020 2068DAUS 160HRDS 45%RIP
99%R 434M 0.08% 39F 48%ILE
99%R 0.06% 29P 213CM\$ 190NM\$ 137FM\$ 117GM\$
0.3PL -2.3LIV -2.7DPR -1.9CCR 3.2HCR 3.12SCS
0.0MFV 0.0DAB -1.0KET -3.3MAS -1.0MET 0.3RPL -7.16HTI
AJCA 08/01/2020 846DAUS
GPTAT 99%R 1.1 GJUI 3.1 GJPI 95%R 31

SELLING OPEN

SIRE:
AHLEM WHISTLER-ET
USA 067823718 GT99K BBR 100 JH1F 777JE1140
CDCB GPTA S 08/01/2020 0%RIP
77%R 528M -0.03% 20F 67%ILE
77%R -0.02% 15P 277CM\$ 276NM\$ 276FM\$ 237GM\$
4.0PL -0.2LIV -0.2DPR 0.1CCR 3.1HCR 2.89SCS
0.0MFV 0.0DAB -0.7KET -1.3MAS -0.3MET 0.2RPL -3.12HTI
AJCA 08/01/2020 ODAUS
GPTAT 79%R 1.7 GJUI 15.9 GJPI 73%R 59

AHLEM PHAROAH WINOLA 44180 81%
USA 073559544 GT13K BBR 100 JH1F
TATTOO /A4180
DHIA HERD # 93-24-0224 CONTROL # 44180
1-09 305 2 17730 4.6 814 3.4 610 97DCR 2108C
305 2X ME AVG 1L 22551M 1017F 781P 2699C
PPA 1512M -2F -8P / YD 1258M 4F -11P
CDCB GPTA S 10/06/2020 1RECS 81%R 79%ILE
382M -0.16% -16F -0.09% -5P 126CM\$ 150NM\$ 205FM\$
5.1PL 2.8LIV 1.8DPR 1.7CCR 1.5HCR 2.88SCS 155GM\$
0.1MFV 0.2DAB -0.4KET -0.7MAS -0.1MET -0.1RPL 0.09HTI
AJCA 10/06/2020 GPTAT 81%R 1.3 GJUI 14.6
GJPI 76%R 35

DAM:
RIVER VALLEY CA JUMPING-FOR-JOY-ET
JE840003126479119 GT29K BBR 100 JH1F
DHIA HERD # 56-12-0001 CONTROL # 1530

1-08	294	2	15310	5.3	814	3.8	582	103DCR	2014C
2-09	305	2	20100	5.0	1001	3.5	710	104DCR	2454C
3-11	305	2	18360	4.9	904	3.7	678	104DCR	2345C
305 2X ME AVG			3L	21986M	1091F	801P			2771C

BW CITATION A-ET
USA 118367576 GT80K BBR 100 JH1C 505JE125
CDCB GPTA S 08/01/2020 1025DAUS 192HRDS 8%RIP
99%R -69M 0.02% 1F 49%ILE
99%R -0.02% -6P 187CM\$ 193NM\$ 207FM\$ 167GM\$
4.9PL 4.0LIV 0.6DPR 1.4CCR 2.6HCR 2.98SCS
0.2MFV 0.2DAB -0.1KET 1.1MAS -0.2MET -0.1RPL 4.57HTI
AJCA 08/01/2020 843DAUS
GPTAT 99%R 0.8 GJUI 11.3 GJPI 96%R 46

1-10 83% 2-03 85% 3-02 88%
ST SR DF RA RW RL FA FU RH RUW UC UD TP TL RTR RTS
35 37 34 25 30 31 27 28 50 50 35 25 33 18 31 30

FERMAR PARAMOUNT JOY EX 94-2E (CAN)
JECAN000104419880 GT45K BBR 100 JH1C
DHIA HERD # 33-87-0722 CONTROL # 31
2-00 305 2 15807 5.0 785 4.0 639 CAN 2146C
3-01 305 2 21400 5.2 1116 4.1 873 CAN 3001C
4-11 305 2 20860 5.1 1065 3.7 778 CAN 2692C
6-11 305 2 21090 5.1 1079 3.6 751 DHIR 2597C
8-03 305 2 17130 5.1 870 3.5 594 103DCR 2053C
305 2X ME AVG 4L 21962M 1112F 848P 2894C
CDCB GPTA S 10/06/2020 ORECS 87%R 2%ILE
-1644M 0.03% -74F 0.07% -46P -417CM\$ -418NM\$ -425FM\$
-1.9PL 1.6LIV 1.8DPR 1.1CCR 0.0HCR 3.17SCS -323GM\$
0.0MFV 0.0DAB -0.2KET 1.9MAS 1.2MET 0.4RPL 3.73HTI
AJCA 10/06/2020 GPTAT 84%R 0.6 GJUI 7.5
GJPI 83%R-117

BROTHER(S):
GUIMO JOEL-ET AT SEMEX ALLIANCE
GJPI -112 3%ILE
GUIMO JEREMY-ET AT SEMEX ALLIANCE
GJPI -1 16%ILE
RIVER VALLEY JOYRIDE-ET AT SEMEX ALLIANCE
GJPI -33 13%ILE

4TH LIFETIME CHEESE PROD COW, 2015 ALL AMERICAN
1ST LIFETIME CHEESE PROD COW, 2014 ALL AMERICAN
1ST LIFETIME PRODUCTION COW, 2014 WORLD DAIRY EXPO
HONORABLE MENTION ALL CANADIAN MATURE COW, 2014
4TH LIFETIME CHEESE COW, 2015 WORLD DAIRY EXPO
GRAND CHAMPION, 2014 EXPO BBQ BELLECHASSE
GRAND CHAMPION, 2010 BBQ BELLECHASSE
RESERVE ALL QUEBEC JR 2-YEAR-OLD, 2009
1ST JR 2-YEAR-OLD, 2009 BBQ BELLECHASSE
1ST JR 3-YEAR-OLD, 2010 BBQ BELLECHASSE
2ND JR 2-YEAR-OLD, 2009 EXPO QUEBEC
2ND JR 3-YEAR-OLD, 2010 EXPO QUEBEC
7TH JR 3-YEAR-OLD, 2010 ROYAL WINTER FAIR
SIRE: ROCK ELLA PARAMOUNT-ET GJPI -37 6%ILE

SISTER(S):
GUIMO ON TIME JUDY VG 87 (CAN)
3-06 305 2 20235 4.5 906 3.9 785 CAN 2542C
GUIMO ARROW JACEY-ET GP 84 (CAN)
3-03 305 2 21375 4.5 953 3.5 754 CAN 2569C
GUIMO DYNAMIC JOYCE-ET EX 90 (CAN)
4-05 305 2 20738 5.9 1219 4.1 858 CAN 2973C
GUIMO SPECTACULAR JOELLE VG 87 (CAN)
4-05 305 2 23576 5.3 1259 3.7 878 CAN 3038C
GUIMO ARROW JACKIE-ET 90%
5-07 305 3 24080 4.4 1049 3.6 875 103DCR 2892C
GUIMO ZUMA JULIA-ET VG 88 (CAN)
2-06 305 2 19464 5.2 1021 4.0 785 CAN 2719C
GUIMO ZUMA JUDITH-ET VG 85 (CAN)
2-00 305 2 14262 5.1 734 4.1 591 CAN 1998C
GUIMO PREMIER JADE-ET VG 85 (CAN)
2-03 305 2 13757 5.4 739 3.9 542 CAN 1877C
GUIMO PREMIER JOANY-ET VG 85 (CAN)
1-10 305 2 20054 4.9 979 3.8 761 CAN 2623C
RIVER VALLEY CHROME REJOYCE 82%
2-10 293 2 22180 5.2 1150 3.5 774 104DCR 2675C
RIVER VALLEY LEMONHEAD JOY 1552-ET 84%
2-04 305 3 15630 3.9 607 3.7 583 55DCR 1782C
RIVER VALLEY MOMMNT JOY 4577-ET 82%
2-04 305 3 15810 4.9 767 3.6 568 103DCR 1964C
RIVER VALLEY CHROME JOY 1910-ET 84%
1-11 305 2 12450 4.4 553 3.8 468 89DCR 1535C
RIVER VALLEY COLTON JOY 52727-ET 83%
1-11 236 2 11090 3.8 417 3.8 418 96DCR 1249C

SISTER(S):
BRIDON COM JASMINE VG 87 (CAN)
2-11 305 2 20661 4.7 981 3.5 730 CAN 2524C

NEXT DAM:
EARLY RISE FIRST PRIZE JESSIE SUP-EX 92-8E (CAN)
4-07 305 2 19726 4.9 968 3.8 745 CAN 2578C
2 STAR BROOD COW IN CANADA (6/12)
SIRE: BOVI-LACT FIRST PRIZE-ET JPI -116 3%ILE

4TH DAM:
EARLY RISE MALCOLM JONI VG 85 (CAN)
7-08 305 2 17695 4.1 728 3.6 633 CAN 2043C



FERMAR PARAMOUNT JOY
Grandam of Lot 117



GUIMO ARROW JACEY-ET
Sister to the Dam of Lot 117



GUIMO DYNAMIC JOYCE-ET
Sister to the Dam of Lot 117



GUIMO SPECTACULAR JOELLE
Sister to the Dam of Lot 117

Presented by



63RD POT O'GOLD SALE



LOT 118 PRIMUS CHROME CAROLINE 20781-ET JE840003203813084 GT45K

BORN 09/13/2019 P9 BBR 100
 FEMALE EFI 10.1% AMERICAN ID 20781/20781 JH1F

JERSEYLAND SIRES
 TURLOCK, CA
 209-585-7118

BREEDER & OWNER

CDCB GPTA S 10/06/2020 ORECS 76%R 99%ILE
 640M -0.06% 17F -0.03% 16P 384CM\$ 385NM\$ 390FM\$
 6.1PL 0.9LIV 2.0DPR 2.8CCR 2.4HCR 2.81SCS 381GMS
 -0.1MFV 0.2DAB 0.3KET 0.0MAS -0.1MET 0.1RPL 0.31HTI
 AJCA 10/06/2020 GPTAT 78%R 1.9 GJUI 16.3
 GJPI 73%R 106
 ST SR DF RA RW RL FA FU
 0.4 -0.4 1.3 H1.9 0.8 P0.3 S0.9 3.8
 RH RUW UC UD TP TL RTR RTS
 1.5 1.1 1.1 S2.8 C3.1 L0.2

SCHULTZ LEGAL CRITIC-P
 USA 117217618 GT50K BBR 100 JH1C 11JE1098
 CDCB GPTA S 08/01/2020 4108DAUS 386HRDS 3%RIP
 99%R -3M 0.05% 11F 46%ILE
 99%R 0.03% 6P 196CM\$ 184NM\$ 159FM\$ 136GM\$
 3.0PL 1.0LIV -0.7DPR -0.7CCR -1.6HCR 2.90SCS
 -0.2MFV 0.3DAB 0.8KET 0.8MAS 0.4MET 0.0RPL 1.90HTI
 AJCA 08/01/2020 2568DAUS
 GPTAT 99%R 0.9 GJUI 9.1 GJPI 99%R 54

LYON CELEBRITY CECE-ET 91%

USA 117046049 GT50K BBR 100 JH1C
 TATTOO J05/J05
 DHIA HERD # 33-87-0722 CONTROL # 813
 2-02 305 3 18470 4.7 865 3.4 633 100DCR 2187C
 4-03 271 3 22660 4.4 999 3.6 823 102DCR 2740C
 305 2X ME AVG 2L 19070M 900F 699P 2370C
 PPA 1421M 85F 50P / YD 347M 58F 15P
 CDCB GPTA S 10/06/2020 2RECS 89%R 69%ILE
 -11M 0.13% 28F 0.01% 1P 114CM\$ 111NM\$ 104FM\$
 0.5PL -3.2LIV 0.1DPR -0.3CCR 0.6HCR 2.94SCS 110GM\$
 0.0MFV 0.0DAB 0.0KET 0.2MAS -0.2MET 0.3RPL 0.47HTI
 AJCA 10/06/2020 GPTAT 87%R 0.7 GJUI 0.8
 GJPI 85%R 29



GOFF PHAROAH CIRCUS ACT-ET
 Great-Grandam of Lot 118

SELLING OPEN

SISTER(S):
 PRIMUS DASHIELL CHANEL 14532-ET
 RANKS ON THE TOP 1-1/2% LIST FOR JPI
 PRIMUS DASHIELL CAPRI 206030-ET
 RANKS ON THE TOP 1-1/2% LIST FOR JPI

SIRE:
 RIVER VALLEY CECE CHROME-ET
 JE840003012423929 GT80K BBR 100 JH1F 7JE5004
 CDCB GPTA S 08/01/2020 3551DAUS 508HRDS 32%RIP
 99%R 746M 0.03% 43F 91%ILE
 99%R -0.01% 25P 399CM\$ 391NM\$ 377FM\$ 369GM\$
 3.2PL -1.8LIV 0.5DPR 1.2CCR 1.2HCR 2.84SCS
 -0.2MFV 0.0DAB 0.4KET -0.7MAS -0.7MET 0.2RPL -2.84HTI
 AJCA 08/01/2020 1690DAUS
 GPTAT 99%R 2.1 GJUI 17.5 GJPI 97%R 110

DAM:
 PRIMUS DISCO CAROLINE 100407-ET
 JE840003132248084 GT45K BBR 100 JH1F
 DHIA HERD # 93-24-0534 CONTROL # 100407

2-00 270 2 15260 5.0 756 3.6 548 RIP
 20460 1058 774 PME

2-05 84% 2-08 86%
 ST SR DF RA RW RL FA FU RH RUW UC UD TP TL RTR RTS
 38 34 37 18 36 30 28 43 36 34 36 38 38 21 42 25

PPA 457M 8F 19P / YD 1224M -2F 42P
 CDCB GPTA S 10/06/2020 1RECS 80%R 98%ILE
 7M 0.05% 11F 0.00% 0P 313CM\$ 309NM\$ 304FM\$
 5.6PL 1.7LIV 0.8DPR 1.2CCR 2.5HCR 2.81SCS 285GM\$
 0.2MFV 0.3DAB 0.0KET 0.0MAS 0.6MET 0.1RPL 3.63HTI
 AJCA 10/06/2020 GPTAT 80%R 2.1 GJUI 20.4
 GJPI 75%R 67

BROTHER(S):
 JX PRIMUS FOURNETTE CARDIFF {4}-ET AT SELECT SIRES
 GJPI 116 91%ILE
 JX PRIMUS ENZO CHATHAM {4}-ET AT SELECT SIRES
 GJPI 121 96%ILE
 PRIMUS VICEROY CALIBAN-ET AT SELECT SIRES
 GJPI 119 94%ILE
 PRIMUS CHROME CARBINE-ET AT SELECT SIRES
 GJPI 107 86%ILE

SISTER(S):
 JX PRIMUS FOURNETTE CERY5 560 {4}-ET 83%
 RANKS ON THE TOP GJPI HEIFER LIST
 PRIMUS VICEROY CAMILLE 23108-ET
 RANKS ON THE TOP GJPI HEIFER LIST
 JX PRIMUS ENZO CHARLIZE 668 {4}-ET
 RANKS ON THE TOP GJPI HEIFER LIST
 PRIMUS DASHIELL CORA 20676-ET
 RANKS ON THE TOP GJPI HEIFER LIST
 PRIMUS CHROME CARNIVAL 773-ET
 RANKS ON THE TOP 1-1/2% LIST FOR JPI
 PRIMUS DASHIELL 14535 CARNIVAL-ET
 RANKS ON THE TOP 1-1/2% LIST FOR JPI
 PRIMUS KIAWA 873 CARNIVAL-ET
 RANKS ON THE TOP 1-1/2% LIST FOR JPI
 PRIMUS DASHIELL 14591 CARNIVAL-ET
 RANKS ON THE TOP 1-1/2% LIST FOR JPI
 PRIMUS AMP CHARLOTTE 657-ET
 RANKS ON THE TOP 1-1/2% LIST FOR JPI

OAKLANE DAZZLER DISCO 2127-ET
 USA 067742127 GT99K BBR 100 JH1F 7JE1528
 CDCB GPTA S 08/01/2020 1878DAUS 172HRDS 79%RIP
 99%R -440M 0.03% -15F 32%ILE
 99%R 0.01% -14P 102CM\$ 101NM\$ 100FM\$ 88GM\$
 4.7PL 2.0LIV 0.6DPR 0.4CCR 2.0HCR 2.88SCS
 0.2MFV 0.4DAB 0.2KET 0.2MAS 0.9MET 0.2RPL 4.85HTI
 AJCA 08/01/2020 769DAUS
 GPTAT 98%R 1.3 GJUI 12.9 GJPI 93%R 12

RIVER VALLEY LEMONHEAD CARNIVAL-ET
 USA 067393764 GT13K BBR 100 JH1F
 CDCB GPTA S 10/06/2020 ORECS 80%R 98%ILE
 117M 0.06% 19F 0.02% 8P 339CM\$ 327NM\$ 305FM\$
 4.8PL 1.8LIV 2.4DPR 3.3CCR 1.8HCR 2.79SCS 336GM\$
 0.1MFV 0.2DAB -0.2KET 0.3MAS 0.4MET 0.0RPL 2.32HTI
 AJCA 10/06/2020 GPTAT 79%R 1.4 GJUI 14.1
 GJPI 76%R 92
 FULL SISTER TO RIVER VALLEY CIRCUS CRAZE 200JE10001
 SIRE: STEINHAUERS SAMSON LEMONHEAD GJPI 37 47%ILE

SISTER(S):
 RIVER VALLEY IM CIRCUS FREAK-ET 83%
 3-10 305 2 23900 5.0 1184 3.8 897 101DCR 3103C
 RIVER VALLEY MILTON CRCSACT 4494-ET 87%
 3-00 305 2 23940 4.9 1168 3.7 880 101DCR 3044C
 RANKS ON THE TOP 1-1/2% LIST FOR JPI

NEXT DAM:
 GOFF PHAROAH CIRCUS ACT-ET 90%
 5-02 305 3 22210 4.6 1021 3.4 755 103DCR 2608C
 DAM OF RIVER VALLEY CIRCUS CRAZE 200JE10001
 SIRE: AHLEM HEADLINE PHAROAH 21795 GJPI 75 69%ILE

4TH DAM:
 GOFF VALENTINO 9595 84%
 1-11 305 3 14110 4.9 687 3.5 500 73DCR 1728C

NEXT FIVE DAMS ARE VERY GOOD OR EXCELLENT



PRIMUS DISCO CAROLINE 100407-ET
 Dam of Lot 118



GOFF VALENTINO 9595
 Fourth Dam of Lot 118



PLEASANT NOOK F PRIZE
CIRCUS, E-97%
 Seventh Dam of Lot 118

Presented by

LAND O LAKES



63RD POT O'GOLD SALE



DUTCH HOLLOW VALENTINO CHEER, E-90%
Great-Grandam of Lot 119

LOT 119 CASCADE CHROME CHERRY TART USA 067841316 GT9K

BORN 09/01/2019 P8 BBR 100
FEMALE EFI 9.8% AMERICAN ID 1316/1316 JH1F A2A2

LEHR JOHN DYLAN & KELLER MAX T OWNER
CANASTOTA, NY

CDCB GPTA S 10/06/2020 ORECS 75%R 96%ILE
1009M -0.12% 23F -0.06% 24P 271CM\$ 279NM\$ 299FM\$
2.5PL -0.9LIV 1.0DPR 1.6CCR 1.1HCR 2.92SCS 275GM\$
0.0MFV 0.0DAB 0.2KET -0.9MAS -0.3MET 0.0RPL -1.42HTI
AJCA 10/06/2020 GPTAT 77%R 1.4 GJUI 9.2

LEHR, JOHN DYLAN BREEDER
CANASTOTA, NY

ST	SR	DF	RA	RW	RL	FA	FU
1.5	0.7	1.0	H0.5	1.2	P0.4	S0.8	1.9
RH	RUW	UC	UD	TP	TL	RTR	RTS
1.5	0.9	1.3	S1.2	C0.7	L1.1		

SCHULTZ LEGAL CRITIC-P
USA 117217618 GT50K BBR 100 JH1C 11JE1098
CDCB GPTA S 08/01/2020 4108DAUS 386HRDS 3%RIP
99%R -3M 0.05% 11F 46%ILE
99%R 0.03% 6P 196CM\$ 184NM\$ 159FM\$ 136GM\$
3.0PL 1.0LIV -0.7DPR -0.7CCR -1.6HCR 2.90SCS
-0.2MFV 0.3DAB 0.8KET 0.8MAS -0.4MET 0.0RPL 1.90HTI
AJCA 08/01/2020 2568DAUS
GPTAT 99%R 0.9 GJUI 9.1 GJPI 99%R 54

BRED: 10/26/2020 DUE: 08/01/2021 TO
JX JER BEL MALDINI ARCHIE {5}-ET
USA 173491704 507JE1769
CDCB GPTA S 08/01/2020 0%RIP
76%R 897M 0.06% 57F 100%ILE
76%R 0.05% 44P 598CM\$ 565NM\$ 498FM\$ 505GM\$
4.6PL 2.6LIV 0.7DPR 0.9CCR 3.3HCR 2.76SCS
0.3MFV 0.2DAB 0.1KET -0.7MAS -0.5MET -0.3RPL 2.45HTI
AJCA 08/01/2020 ODAUS
GPTAT 77%R 1.1 GJUI 8.5 GJPI 71%R 152

LYON CELEBRITY CECE-ET 91%
USA 117046049 GT50K BBR 100 JH1C
TATTOO J05/J05
DHIA HERD # 33-87-0722 CONTROL # 813
2-02 305 3 18470 4.7 865 3.4 633 100DCR 2187C
4-03 271 3 22660 4.4 999 3.6 823 102DCR 2740C
305 2X ME AVG 2L 19070M 900F 699P 2370C
PPA 1421M 85F 50P / YD 347M 58F 15P
CDCB GPTA S 10/06/2020 2RECS 89%R 69%ILE
-11M 0.13% 28F 0.01% 1P 114CM\$ 111NM\$ 104FM\$
0.5PL -3.2LIV 0.1DPR -0.3CCR 0.6HCR 2.94SCS 110GM\$
0.0MFV 0.0DAB 0.0KET 0.2MAS -0.2MET 0.3RPL 0.47HTI
AJCA 10/06/2020 GPTAT 87%R 0.7 GJUI 0.8
GJPI 85%R 29

SIRE:
RIVER VALLEY CECE CHROME-ET
JE840003012423929 GT80K BBR 100 JH1F 7JE5004
CDCB GPTA S 08/01/2020 3551DAUS 508HRDS 32%RIP
99%R 746M 0.03% 43F 91%ILE
99%R -0.01% 25P 399CM\$ 391NM\$ 377FM\$ 369GM\$
3.2PL -1.8LIV 0.5DPR 1.2CCR 1.2HCR 2.84SCS
-0.2MFV 0.0DAB 0.4KET -0.7MAS -0.7MET 0.2RPL -2.84HTI
AJCA 08/01/2020 1690DAUS
GPTAT 99%R 2.1 GJUI 17.5 GJPI 97%R 110

WILSONVIEW PHAROAH'S MONUMENT
USA 118644165 GT80K BBR 100 JH1F 1JE896
CDCB GPTA S 08/01/2020 776DAUS 100HRDS 6%RIP
99%R 1559M -0.21% 27F 87%ILE
99%R -0.11% 33P 355CM\$ 375NM\$ 422FM\$ 430GM\$
3.9PL 2.0LIV 4.7DPR 5.3CCR 3.1HCR 2.92SCS
0.0MFV 0.2DAB 0.2KET -2.0MAS -0.2MET -0.3RPL -2.58HTI
AJCA 08/01/2020 309DAUS
GPTAT 97%R 0.0 GJUI -1.1 GJPI 95%R 123

DAM:
DUTCH HOLLOW MONUMENT CHERRY
JE840003139920537 GT45K BBR 100 JH1F
DHIA HERD # 21-18-0569 CONTROL # 6549
1-09 305 2 26760 4.8 1277 3.4 909 95DCR 3140C
2-09 305 2 29330 4.8 1418 3.5 1013 93DCR 3500C
305 2X ME AVG 2L 35567M 1666F 1203P 4156C

DUTCH HOLLOW SPARTAN CHERRI 84%
JE840003126920571 GT13K BBR 100 JH1F
TATTOO /G886
DHIA HERD # 21-10-0357 CONTROL # 5886
1-08 305 3 21760 4.3 930 3.5 769 101DCR 2554C
2-09 305 3 22020 4.0 871 3.7 822 102DCR 2537C
305 2X ME AVG 3L 20974M 892F 786P 2519C
PPA 2426M -21F 93P / YD 1683M -29F 58P
CDCB GPTA S 10/06/2020 3RECS 82%R 71%ILE
812M -0.15% 7F -0.03% 24P 117CM\$ 116NM\$ 117FM\$
1.1PL -0.7LIV -1.7DPR -1.9CCR -1.8HCR 2.98SCS 55GM\$
0.1MFV 0.1DAB -0.2KET -0.3MAS 0.3MET -0.1RPL 0.72HTI
AJCA 10/06/2020 GPTAT 83%R 0.7 GJUI 8.4
GJPI 77%R 14
SIRE: KASH-IN SPARTAN {6}-P-ET GJPI 18 36%ILE

2-06 81% 3-01 83%
ST SR DF RA RW RL FA FU RH RUW UC UD TP TL RTR RTS
39 35 29 32 34 29 27 36 37 43 23 30 32 26 24 32
PPA 5735M 203F 154P / YD 4579M 146F 122P
CDCB GPTA S 10/06/2020 2RECS 81%R 85%ILE
1357M -0.23% 14F -0.10% 28P 160CM\$ 181NM\$ 226FM\$
1.1PL 1.6LIV 1.5DPR 1.7CCR 1.2HCR 3.02SCS 185GM\$
0.1MFV 0.3DAB 0.0KET -1.2MAS -0.2MET -0.2RPL 0.08HTI
AJCA 10/06/2020 GPTAT 81%R 0.1 GJUI -3.6
GJPI 76%R 53
WINNER OF THE 2020 POT O'GOLD PRODUCTION CONTEST

SISTER(S):
DUTCH HOLLOW TOPEKA CHERLYN 92%
4-08 305 3 23400 5.6 1306 3.9 919 102DCR 3181C

5TH DAM:
DUTCH HOLLOW JACKSON CHARITY 86%
3-09 305 3 24350 4.8 1163 3.6 865 102DCR 2990C

NEXT DAM:
DUTCH HOLLOW VALENTINO CHEER 90%
4-03 305 3 21310 5.1 1083 3.5 755 102DCR 2610C
SIRE: ALL LYNNS LOUIE VALENTINO-ET GJPI 9 29%ILE

6TH DAM:
DUTCH HOLLOW GM CHERISH-P 90%
4-09 305 3 28810 4.2 1207 3.6 1023 102DCR 3350C

4TH DAM:
DUTCH HOLLOW SCHOLAR CHARM 85%
3-10 305 3 25440 4.2 1061 3.5 894 102DCR 2936C

NEXT DAM IS VERY GOOD-85%



DUTCH HOLLOW SCHOLAR CHARM
Fourth Dam of Lot 119



DUTCH HOLLOW JACKSON CHARITY
Fifth Dam of Lot 119

Presented by



63RD POT O'GOLD SALE



LOT 120 JX DUPAT JIGGY 21539 {6}-ET JE840003209722077 GT

BORN 08/23/2019 P9 BBR 100
FEMALE EFI 8.2% AMERICAN ID 21539/21539 JH1F

WICKSTROM JERSEY FARMS INC BREEDER & OWNER
HILMAR, CA
209-495-8797

CDCB GPTA S 10/06/2020 ORECS 73%R 99%ILE
772M 0.02% 41F 0.03% 35P 478CM\$ 455NM\$ 406FM\$
5.1PL -0.8LIV -0.8DPR -0.4CCR -0.3HCR 2.79SCS 376GM\$
0.0MFV 0.0DAB 0.2KET -0.9MAS 0.2MET 0.1RPL -1.19HTI
AJCA 10/06/2020 GPTAT 76%R 1.2 GJUI 14.4
GJPI 69%R 111
ST SR DF RA RW RL FA FU
0.4 0.5 0.7 H1.6 1.1 P1.2 S1.8 3.5
RH RUW UC UD TP TL RTR RTS
1.2 0.6 0.2 S2.5 C1.7 S0.6

JX SUNSET CANYON GOT MAID {5}-ET
USA 119407594 GT99K BBR 100 JH1F 551JE1650
CDCB GPTA S 08/01/2020 1723DAUS 76HRDS 74%RIP
99%R 1615M -0.01% 75F 99%ILE
99%R 0.02% 63P 580CM\$ 550NM\$ 488FM\$ 407GM\$
4.1PL -2.8LIV -3.0DPR -2.5CCR -0.9HCR 2.67SCS
0.0MFV -0.1DAB 0.2KET -2.1MAS 0.1MET 0.1RPL -3.77HTI
AJCA 08/01/2020 889DAUS
GPTAT 99%R 0.6 GJUI -3.2 GJPI 93%R 140



JX DUPAT CHARLES 14227 {5}
Dam of Lot 120

BRED: 09/04/2020 DUE: 06/10/2021 TO
JX FARIA BROTHERS ALTASABAN {4}-ET
JE840003200649644 11JE7047
CDCB GPTA S 08/01/2020 0%RIP
73%R 903M 0.05% 55F 97%ILE
73%R -0.01% 30P 476CM\$ 466NM\$ 447FM\$ 382GM\$
4.1PL -0.6LIV -0.9DPR -0.8CCR 0.6HCR 2.74SCS
0.1MFV 0.2DAB 0.6KET 0.6MAS 0.0MET 0.0RPL 3.71HTI
AJCA 08/01/2020 ODAUS
GPTAT 74%R 0.7 GJUI 9.3 GJPI 68%R 121

BRED USING SEXED SEMEN

KASH-IN DAZZLER 42833-ET 93%
USA 072670683 GT8K BBR 100 JH1F A2A2
DHIA HERD # 93-54-0855 CONTROL # 42833
2-00 305 3 20940 4.8 1012 3.8 795 93DCR 2723C
3-02 300 3 22310 5.0 1105 3.9 879 94DCR 2990C
4-02 297 3 23290 4.8 1116 3.8 875 94DCR 3000C
5-02 305 3 25700 4.8 1231 3.7 949 94DCR 3282C
305 2X ME AVG 4L 21568M 1075F 841P 2883C
PPA -77M -2F 15P / YD 209M OF 12P
CDCB GPTA S 10/06/2020 4RECS 86%R 92%ILE
271M -0.07% -2F -0.02% 5P 227CM\$ 227NM\$ 230FM\$
4.2PL 3.6LIV 2.9DPR 3.0CCR 2.2HCR 2.76SCS 250GM\$
0.1MFV 0.3DAB 0.1KET 1.9MAS 0.6MET 0.2RPL 6.13HTI
AJCA 10/06/2020 GPTAT 85%R 0.8 GJUI 7.1
GJPI 80%R 67

BROTHER(S):

JX DUPAT WORLD CUP MUNICH {5}-ET AT SELECT SIRE
GJPI 100 88%ILE

SISTER(S):

JX DUPAT SEVEN 16983 {6} 83%
1-10 305 2 14910 5.2 775 3.7 557 104DCR 1927C

SIRE:

JX KASH-IN GOT JIGGY {6}-ET
JE840003138463636 GT99K BBR 100 JH1F A2A2 551JE1717
CDCB GPTA S 08/01/2020 0%RIP
78%R 949M 0.04% 55F 98%ILE
78%R 0.03% 41P 525CM\$ 499NM\$ 446FM\$ 419GM\$
4.9PL -0.2LIV -0.5DPR 0.1CCR 1.3HCR 2.71SCS
0.1MFV 0.2DAB 0.3KET -0.3MAS 0.4MET 0.2RPL 2.02HTI
AJCA 08/01/2020 ODAUS
GPTAT 80%R 0.5 GJUI 0.3 GJPI 74%R 132

DAM:

JX DUPAT CHARLES 14227 {5}
JE840003128790769 GT13K BBR 100 JH1F
DHIA HERD # 93-24-0534 CONTROL # 14227
1-10 305 2 18920 6.0 1126 3.7 691 104DCR 2390C
3-00 305 2 20280 5.0 1005 3.9 792 104DCR 2708C
4-01 305 3 23830 4.7 1117 3.6 860 104DCR 2974C
5-02 75 2 7680 3.9 300 3.1 238 RIP
23250 1018 877 PME
305 2X ME AVG 3L 23212M 1200F 867P 2982C

2-00 79% 2-06 86% 3-06 88%
ST SR DF RA RW RL FA FU RH RUW UC UD TP TL RTR RTS
40 30 35 20 42 20 40 45 42 40 26 35 35 15 36 38

PPA 1642M 95F 73P / YD 1168M 62F 51P
CDCB GPTA S 10/06/2020 3RECS 83%R 95%ILE
679M -0.03% 26F 0.01% 27P 273CM\$ 260NM\$ 233FM\$
2.2PL -2.0LIV -1.3DPR -0.8CCR -1.8HCR 2.89SCS 203GM\$
0.0MFV -0.2DAB 0.0KET -3.3MAS -0.2MET 0.0RPL -6.73HTI
AJCA 10/06/2020 GPTAT 83%R 1.0 GJUI 15.4
GJPI 77%R 62

SISTER(S):

JX DUPAT REGENCY 17989 {5} 80%
1-09 305 3 17510 4.4 765 3.8 660 104DCR 2141C

DUTCH HOLLOW VOLCANO CHARLES

JE840003008461617 GT50K BBR 100 JH1F 151JE19
CDCB GPTA S 08/01/2020 669DAUS 65HRDS 5%RIP
99%R 677M -0.06% 20F 20%ILE
99%R -0.03% 18P 45CM\$ 48NM\$ 57FM\$ 34GM\$
-1.1PL -4.5LIV -1.0DPR -1.3CCR -1.3HCR 3.01SCS
0.0MFV -0.2DAB 0.1KET -5.4MAS -0.4MET -0.1RPL -10.4HTI
AJCA 08/01/2020 304DAUS
GPTAT 97%R 0.2 GJUI 2.6 GJPI 95%R 12

JX DUPAT CALLAHAN 1687 {4} 84%

USA 067551687 GT BBR 92 JH1C
DHIA HERD # 93-24-0534 CONTROL # 1687
1-10 305 2 19560 4.3 834 3.6 712 104DCR 2322C
3-01 305 2 19630 4.8 947 3.9 761 104DCR 2572C
4-04 305 2 21920 5.0 1103 4.0 870 104DCR 2974C
305 2X ME AVG 4L 20810M 961F 792P 2638C
PPA 274M -13F 34P / YD 114M 3F 36P
CDCB GPTA S 10/06/2020 3RECS 85%R 66%ILE
352M -0.05% 6F 0.05% 23P 118CM\$ 101NM\$ 62FM\$
0.4PL 0.8LIV -0.2DPR 0.8CCR -0.8HCR 3.16SCS 82GM\$
-0.1MFV -0.1DAB -0.1KET -0.6MAS 0.3MET 0.1RPL -2.46HTI
AJCA 10/06/2020 GPTAT 81%R 0.0 GJUI -0.6
GJPI 77%R 15

SIRE: JX OOMSDALE TBONE CC CALLAHAN {3}-ET
GJPI 63 60%ILE

SISTER(S):

DUPAT LAYNE 3293 82%
1-09 285 2 18330 4.0 738 3.5 644 103DCR 2074C

NEXT DAM:

DUPAT NESTOR 9021 {6} 85%
3-10 305 2 22540 4.4 1003 3.9 875 104DCR 2822C
SIRE: CAL-MART IMPULS NESTOR 3831 {5} GJPI 8 20%ILE

4TH DAM:

DUPAT ACE 6767 83%
3-08 305 2 21890 4.9 1076 3.8 839 104DCR 2886C

NEXT FOUR DAMS ARE VERY GOOD

Presented by





63RD POT O'GOLD SALE

LOT 121 AHLEM BROTHERS CHROME 2630 JE840003132543534 GT9K

BORN 08/13/2019 P9 BBR 100
FEMALE EFI 10.6% AMERICAN ID 2630/2630 JH1C

AHLEM BROTHERS BREEDER & OWNER
HILMAR, CA
209-632-8656

CDCB GPTA S 10/06/2020 ORECS 75%R 99%ILE
252M 0.19% 54F 0.06% 22P 421CM\$ 396NM\$ 344FM\$
3.6PL -1.6LIV -0.8DPR 0.5CCR 1.7HCR 2.96SCS 339GM\$
-0.1MFV -0.2DAB -0.1KET -0.4MAS -0.2MET 0.2RPL -2.68HTI
AJCA 10/06/2020 GPTAT 77%R 1.9 GJUI 12.4
GJPI 72%R 96
ST SR DF RA RW RL FA FU
1.3 0.2 1.8 L0.5 0.2 S1.0 L0.2 1.9
RH RUW UC UD TP TL RTR RTS
2.4 1.5 1.8 S1.1 C2.1 L1.0

SCHULTZ LEGAL CRITIC-P
USA 117217618 GT50K BBR 100 JH1C 11JE1098
CDCB GPTA S 08/01/2020 4108DAUS 386HRDS 3%RIP
99%R -3M 0.05% 11F 46%ILE
99%R 0.03% 6P 196CM\$ 184NM\$ 159FM\$ 136GM\$
3.0PL 1.0LIV -0.7DPR -0.7CCR -1.6HCR 2.90SCS
-0.2MFV 0.3DAB 0.8KET 0.8MAS 0.4MET 0.0RPL 1.90HTI
AJCA 08/01/2020 2568DAUS
GPTAT 99%R 0.9 GJUI 9.1 GJPI 99%R 54

BRED: 10/14/2020 DUE: 07/20/2021 TO
JX CDF JLS PILGRIM THRASHER {6}-ET
JE840003006436075 507JE1758
CDCB GPTA S 08/01/2020 0%RIP
76%R 853M 0.00% 41F 96%ILE
76%R 0.03% 37P 481CM\$ 461NM\$ 419FM\$ 454GM\$
5.0PL 4.0LIV 3.1DPR 3.5CCR 3.5HCR 2.93SCS
0.1MFV 0.4DAB 0.0KET -0.4MAS 0.6MET 0.1RPL 2.39HTI
AJCA 08/01/2020 ODAUS
GPTAT 78%R 0.0 GJUI -3.3 GJPI 72%R 134
BRED USING SEXED SEMEN

LYON CELEBRITY CECE-ET 91%
USA 117046049 GT50K BBR 100 JH1C
TATTOO J05/J05
DHIA HERD # 33-87-0722 CONTROL # 813
2-02 305 3 18470 4.7 865 3.4 633 100DCR 2187C
4-03 271 3 22660 4.4 999 3.6 823 102DCR 2740C
305 2X ME AVG 2L 19070M 900F 699P 2370C
PPA 1421M 85F 50P / YD 347M 58F 15P
CDCB GPTA S 10/06/2020 2RECS 89%R 69%ILE
-11M 0.13% 28F 0.01% 1P 114CM\$ 111NM\$ 104FM\$
0.5PL -3.2LIV 0.1DPR -0.3CCR 0.6HCR 2.94SCS 110GM\$
0.0MFV 0.0DAB 0.0KET 0.2MAS -0.2MET 0.3RPL 0.47HTI
AJCA 10/06/2020 GPTAT 87%R 0.7 GJUI 0.8
GJPI 85%R 29

SISTER(S):
JX AHLEM BROTHERS AVON KLAY 41367 {4} 83%
AHLEM BROTHERS FIRESTAR 2822
RANKS ON THE TOP GJPI HEIFER LIST

CDF IRWIN STEVE
JE840003006436334 GT80K BBR 100 JH1C 11JE1259
CDCB GPTA S 08/01/2020 1855DAUS 96HRDS 19%RIP
99%R 333M 0.35% 91F 98%ILE
99%R 0.09% 31P 548CM\$ 516NM\$ 445FM\$ 391GM\$
3.4PL 0.2LIV -2.6DPR -1.5CCR 1.6HCR 3.10SCS
0.2MFV 0.0DAB -0.6KET -0.8MAS 0.1MET 0.1RPL -0.05HTI
AJCA 08/01/2020 1049DAUS
GPTAT 99%R 0.8 GJUI 3.9 GJPI 96%R 116

SIRE:
RIVER VALLEY CECE CHROME-ET
JE840003012423929 GT80K BBR 100 JH1F 7JE5004
CDCB GPTA S 08/01/2020 3551DAUS 508HRDS 32%RIP
99%R 746M 0.03% 43F 91%ILE
99%R -0.01% 25P 399CM\$ 391NM\$ 377FM\$ 369GM\$
3.2PL -1.8LIV 0.5DPR 1.2CCR 1.2HCR 2.84SCS
-0.2MFV 0.0DAB 0.4KET -0.7MAS -0.7MET 0.2RPL -2.84HTI
AJCA 08/01/2020 1690DAUS
GPTAT 99%R 2.1 GJUI 17.5 GJPI 97%R 110

JCJ JC 25584 81%
JE840003009540618 GT BBR 100 JH1F
DHIA HERD # 93-24-0632 CONTROL # 25584
2-02 305 2 21820 4.6 1010 3.4 741 96DCR 2560C
3-05 305 2 25690 5.1 1305 3.4 873 98DCR 3016C
4-07 305 2 24090 5.2 1255 3.5 842 97DCR 2910C
5-09 305 2 24420 4.6 1120 3.5 866 98DCR 2991C
7-00 301 2 23150 4.2 968 3.6 834 98DCR 2706C
305 2X ME AVG 5L 25034M 1173F 868P 2964C
PPA 1472M 30F 29P / YD 733M 3F 14P
CDCB GPTA S 10/06/2020 5RECS 85%R 54%ILE
355M -0.07% 1F -0.02% 9P 55CM\$ 58NM\$ 65FM\$
0.9PL 0.1LIV 0.1DPR 1.3CCR 1.9HCR 3.04SCS 57GM\$
-0.2MFV -0.1DAB -0.1KET 2.7MAS 0.2MET 0.2RPL 2.32HTI
AJCA 10/06/2020 GPTAT 83%R 0.5 GJUI -1.8
GJPI 79%R 17

DAM:
AHLEM BROTHERS STEVE 36599
JE840003138397263 GT BBR 100 JH1C
DHIA HERD # 93-24-1162 CONTROL # 36599
1-10 303 2 18720 5.4 1012 3.8 706 82DCR 2442C
2-10 305 2 23090 5.2 1197 3.9 910 97DCR 3150C
21640 1074 801 PME
305 2X ME AVG 2L 26368M 1347F 998P 3455C
2-00 80% 3-00 86%
ST SR DF RA RW RL FA FU RH RUW UC UD TP TL RTR RTS
45 30 40 35 38 25 35 30 46 40 26 28 27 29 36 29

SIRE: FOREST GLEN ACTION JC GJPI 20 21%ILE
NEXT DAM:
JCJ TBONE 17795 {6} 84%
3-10 285 2 21940 5.1 1123 3.8 835 93DCR 2889C
SIRE: RICHIES JACE TBONE A364 GJPI -23 13%ILE

PPA 3323M 229F 141P / YD 3978M 229F 159P
CDCB GPTA S 10/06/2020 2RECS 81%R 99%ILE
652M 0.19% 73F 0.05% 35P 496CM\$ 472NM\$ 419FM\$
3.3PL 0.0LIV -2.0DPR -0.4CCR 1.7HCR 3.04SCS 370GM\$
0.0MFV 0.0DAB -0.3KET 0.4MAS 0.1MET 0.2RPL 0.48HTI
AJCA 10/06/2020 GPTAT 82%R 1.3 GJUI 4.1
GJPI 76%R 108
RANKS ON THE TOP 1-1/2% LIST FOR JPI

4TH DAM:
JCJ NATHAN 15098 {5} 79%
4-01 292 2 16590 5.1 847 3.8 630 104DCR 2180C

5TH DAM:
JCJ JASON J9179 {4} 81%
3-08 305 2 19970 4.9 977 3.6 720 91DCR 2489C

6TH DAM:
JCJ KYLE J3847 {3} 86%
6-08 304 2 20840 4.8 991 3.8 786 93DCR 2676C

Presented by



63RD POT O'GOLD SALE



LOT 122 CHROME AVERY JE840003204700431 GT9K

BORN 08/11/2019 P9 BBR 100
 FEMALE EFI 7.4% AMERICAN ID 2114/2114 JH1F

FREEMAN, DAVID E OWNER
 GREENVILLE, IL
 618-780-3240

CDCB GPTA S 10/06/2020 ORECS 75%R 98%ILE
 263M 0.09% 32F 0.03% 16P 349CM\$ 329NM\$ 291FM\$
 4.3PL -0.5LIV 0.9DPR 1.7CCR 0.8HCR 2.68SCS 303GM\$
 -0.1MFV 0.0DAB 0.1KET 0.1MAS 0.1MET 0.2RPL -0.54HTI
 AJCA 10/06/2020 GPTAT 76%R 0.9 GJUI 9.1
 ST SR DF RA RW RL FA FU
 2.0 0.9 0.3 L1.2 1.0 S0.0 50.7 1.5
 RH RUW UC UD TP TL RTR RTS
 1.1 0.3 0.3 S1.9 C0.9 L0.2

REED, DYLAN BREEDER
 VANDALIA, IL

SELLING OPEN

SIRE:
 RIVER VALLEY CECE CHROME-ET
 JE840003012423929 GT80K BBR 100 JH1F 7JE5004
 CDCB GPTA S 08/01/2020 3551DAUS 508HRDS 32%RIP
 99%R 746M 0.03% 43F 91%ILE
 99%R -0.01% 25P 399CM\$ 391NM\$ 377FM\$ 369GM\$
 3.2PL -1.8LIV 0.5DPR 1.2CCR 1.2HCR 2.84SCS
 -0.2MFV 0.0DAB 0.4KET -0.7MAS -0.7MET 0.2RPL -2.84HTI
 AJCA 08/01/2020 1690DAUS
 GPTAT 99%R 2.1 GJUI 17.5 GJPI 97%R 110

DAM:
 FREEMANS SANTIAGO PRINCESS
 USA 067561328 GT13K BBR 100 JH1F
 DHIA HERD # 33-25-0855 CONTROL # 1328
 4-02 305 2 20540 5.0 1021 3.7 759 96DCR 2625C
 5-03 305 3 24240 5.3 1275 3.6 868 86DCR 3001C
 305 2X ME AVG 2L 22604M 1164F 822P 2840C
 2-02 79% 2-09 84% 3-04 91% 6-00 92%
 ST SR DF RA RW RL FA FU RH RUW UC UD TP TL RTR RTS
 36 38 42 28 39 31 29 42 39 45 35 24 23 22 42 26
 PPA 1932M 176F 81P / YD 663M 104F 44P
 CDCB GPTA S 10/06/2020 4RECS 80%R 64%ILE
 -246M 0.11% 12F 0.04% -1P 108CM\$ 94NM\$ 66FM\$
 1.1PL 0.9LIV -0.4DPR 0.7CCR 0.3HCR 2.81SCS 73GM\$
 0.0MFV 0.0DAB -0.4KET 0.0MAS 0.6MET 0.3RPL -0.11HTI
 AJCA 10/06/2020 GPTAT 79%R -0.2 GJUI 0.1
 GJPI 75%R 26

SISTER(S):
 JJF FREEMANS SHOAL PENNY 93%
 3-01 305 2 22700 4.7 1075 3.6 818 94DCR 2828C

SCHULTZ LEGAL CRITIC-P
 USA 117217618 GT50K BBR 100 JHIC 11JE1098
 CDCB GPTA S 08/01/2020 4108DAUS 386HRDS 3%RIP
 99%R -3M 0.05% 11F 46%ILE
 99%R 0.03% 6P 196CM\$ 184NM\$ 159FM\$ 136GM\$
 3.0PL 1.0LIV -0.7DPR -0.7CCR -1.6HCR 2.90SCS
 -0.2MFV 0.3DAB 0.8KET 0.8MAS 0.4MET 0.0RPL 1.90HTI
 AJCA 08/01/2020 2568DAUS
 GPTAT 99%R 0.9 GJUI 9.1 GJPI 99%R 54

LYON CELEBRITY CECE-ET 91%
 USA 117046049 GT50K BBR 100 JHIC
 TATTOO J05/J05
 DHIA HERD # 33-87-0722 CONTROL # 813
 2-02 305 3 18470 4.7 865 3.4 633 100DCR 2187C
 4-03 271 3 22660 4.4 999 3.6 823 102DCR 2740C
 305 2X ME AVG 2L 19070M 900F 699P 2370C
 PPA 1421M 85F 50P / YD 347M 58F 15P
 CDCB GPTA S 10/06/2020 2RECS 89%R 69%ILE
 -11M 0.13% 28F 0.01% 1P 114CM\$ 111NM\$ 104FM\$
 0.5PL -3.2LIV 0.1DPR -0.3CCR 0.6HCR 2.94SCS 110GM\$
 0.0MFV 0.0DAB 0.0KET 0.2MAS -0.2MET 0.3RPL 0.47HTI
 AJCA 10/06/2020 GPTAT 87%R 0.7 GJUI 0.8
 GJPI 85%R 29

FREEMANS SANTIAGO-ET
 USA 067431147 GT50K BBR 100 JH1F 11JE1147
 CDCB GPTA S 08/01/2020 2030DAUS 122HRDS 3%RIP
 99%R -175M 0.27% 48F 53%ILE
 99%R 0.09% 12P 236CM\$ 212NM\$ 156FM\$ 186GM\$
 -0.6PL -1.2LIV -1.0DPR 0.0CCR 1.5HCR 3.18SCS
 -0.1MFV 0.0DAB -1.0KET -1.2MAS 0.0MET 0.3RPL -4.15HTI
 AJCA 08/01/2020 707DAUS
 GPTAT 98%R 0.4 GJUI 1.2 GJPI 98%R 40

JJF ABES STARLITE 85%
 USA 117320381
 TATTOO /LJ4
 DHIA HERD # 33-02-0310 CONTROL # 12435
 2-00 305 2 17400 4.4 765 3.5 611 92DCR 2070C
 3-02 305 2 20900 3.9 822 3.6 758 91DCR 2368C
 4-07 305 2 25410 4.0 1022 3.4 864 96DCR 2831C
 5-10 305 2 25070 4.4 1101 3.3 819 96DCR 2828C
 305 2X ME AVG 4L 23761M 984F 818P 2694C
 PPA 1465M 13F 33P / YD 318M 2F 6P
 CDCB PTA 08/01/2020 4RECS 58%R 43%ILE
 -69M 0.01% -1F 0.00% -2P 25CM\$ 19NM\$ 9FM\$
 1.3PL 1.5LIV 0.8DPR 1.8CCR -0.8HCR 2.69SCS 19GM\$
 0.0MFV -0.1DAB 0.2KET 1.9MAS 0.3MET 0.0RPL 3.21HTI
 AJCA 08/01/2020 PTAT 49%R -1.4 JUI -11.1
 JPI 51%R 21
 SIRE: AHLEM LEMVIG ABE {6}-ET GJPI 24 21%ILE

NEXT DAM:
 JJF STARLIGHTS AVERY
 SIRE: WILSONVIEW AVERY MAX-ET GJPI -11 9%ILE

4TH DAM:
 JJF MONTANA STARLIGHT 90%
 5-03 305 2 30360 4.7 1424 3.2 960 93DCR 3313C

NEXT TWO DAMS ARE VERY GOOD OR EXCELLENT

Presented by





63RD POT O'GOLD SALE

LOT 123 DAIRYMAN CHROME 4431 JE840003206699312 GT

BORN 07/18/2019 P9 BBR 100
FEMALE EFI 8.4% AMERICAN ID 4431/4431 JH1F

HOARDS DAIRYMAN FARM BREEDER & OWNER
FORT ATKINSON, WI
920-563-4822

CDCB GPTA S 10/06/2020 ORECS 76%R 99%ILE
891M -0.03% 36F -0.01% 30P 365CM\$ 356NM\$ 341FM\$
2.9PL -0.9LIV 1.1DPR 1.3CCR 0.8HCR 2.88SCS 342GM\$
-0.1MFV 0.1DAB 0.4KET -0.7MAS -0.4MET 0.1RPL -1.34HTI
AJCA 10/06/2020 GPTAT 78%R 1.3 GJUI 8.3
GJPI 72%R 102
ST SR DF RA RW RL FA FU
0.2 0.2 0.7 L0.2 0.1 S0.0 S0.2 0.9
RH RUW UC UD TP TL RTR RTS
1.3 0.6 1.6 S1.4 C0.9 L0.3

SCHULTZ LEGAL CRITIC-P
USA 117217618 GT50K BBR 100 JH1C 11JE1098
CDCB GPTA S 08/01/2020 4108DAUS 386HRDS 3%RIP
99%R -3M 0.05% 11F 46%ILE
99%R 0.03% 6P 196CM\$ 184NM\$ 159FM\$ 136GM\$
3.0PL 1.0LIV -0.7DPR -0.7CCR -1.6HCR 2.90SCS
-0.2MFV 0.3DAB 0.8KET 0.8MAS 0.4MET 0.0RPL 1.90HTI
AJCA 08/01/2020 2568DAUS
GPTAT 99%R 0.9 GJUI 9.1 GJPI 99%R 54

LYON CELEBRITY CECE-ET 91%
USA 117046049 GT50K BBR 100 JH1C
TATTOO J05/J05
DHIA HERD # 33-87-0722 CONTROL # 813
2-02 305 3 18470 4.7 865 3.4 633 100DCR 2187C
4-03 271 3 22660 4.4 999 3.6 823 102DCR 2740C
305 2X ME AVG 2L 19070M 900F 699P 2370C
PPA 1421M 85F 50P / YD 347M 58F 15P
CDCB GPTA S 10/06/2020 2RECS 89%R 69%ILE
-11M 0.13% 28F 0.01% 1P 114CM\$ 111NM\$ 104FM\$
0.5PL -3.2LIV 0.1DPR -0.3CCR 0.6HCR 2.94SCS 110GM\$
0.0MFV 0.0DAB 0.0KET 0.2MAS -0.2MET 0.3RPL 0.47HTI
AJCA 10/06/2020 GPTAT 87%R 0.7 GJUI 0.8
GJPI 85%R 29

BRED: 08/27/2020 DUE: 06/02/2021 TO
JX AHLEM FRISCO PINE {6}-ET
USA 067823956 7JE1699
CDCB GPTA S 08/01/2020 0%RIP
77%R -118M 0.14% 24F 80%ILE
77%R 0.13% 23P 369CM\$ 324NM\$ 229FM\$ 329GM\$
4.0PL -1.6LIV 1.6DPR 2.1CCR 3.8HCR 2.93SCS
0.0MFV 0.2DAB -0.1KET -0.8MAS 0.1MET 0.1RPL -0.51HTI
AJCA 08/01/2020 ODAUS
GPTAT 79%R 1.1 GJUI 12.8 GJPI 73%R 89

SIRE:
RIVER VALLEY CECE CHROME-ET
JE840003012423929 GT80K BBR 100 JH1F 7JE5004
CDCB GPTA S 08/01/2020 3551DAUS 508HRDS 32%RIP
99%R 746M 0.03% 43F 91%ILE
99%R -0.01% 25P 399CM\$ 391NM\$ 377FM\$ 369GM\$
3.2PL -1.8LIV 0.5DPR 1.2CCR 1.2HCR 2.84SCS
-0.2MFV 0.0DAB 0.4KET -0.7MAS -0.7MET 0.2RPL -2.84HTI
AJCA 08/01/2020 1690DAUS
GPTAT 99%R 2.1 GJUI 17.5 GJPI 97%R 110

SEXING MAGNUM MARIO 60327 (TWIN)
JE840003010364074 GT99K BBR 100 JH1F 203JE1636
CDCB GPTA S 08/01/2020 115DAUS 27HRDS 25%RIP
93%R 790M -0.05% 27F 59%ILE
93%R 0.00% 29P 248CM\$ 239NM\$ 220FM\$ 204GM\$
0.9PL -1.7LIV -0.6DPR -0.5CCR -1.6HCR 2.99SCS
0.0MFV 0.2DAB 0.6KET -2.0MAS 0.5MET 0.1RPL -1.59HTI
AJCA 08/01/2020 38DAUS
GPTAT 87%R 1.0 GJUI 11.4 GJPI 86%R 59

DAM:
DAIRYMAN MARIO 3589
JE840003143321735 GT BBR 100 JH1F
DHIA HERD # 42-31-0529 CONTROL # 3589
1-11 305 3 20130 5.4 1087 3.9 785 97DCR 2717C
305 2X ME AVG 1L 24812M 1340F 976P 3379C

DAIRYMAN LEXICON 2908 82%
JE840003128979080 GT13K BBR 100 JH1F
DHIA HERD # 35-28-0016 CONTROL # 2908
PPA -1124M -1F -38P / YD -3218M -87F -127P
CDCB GPTA S 10/06/2020 1RECS 79%R 78%ILE
85M 0.09% 24F 0.03% 9P 157CM\$ 144NM\$ 118FM\$
1.0PL 0.0LIV -0.5DPR -0.1CCR -1.0HCR 2.89SCS 111GM\$
-0.1MFV 0.1DAB 0.3KET 0.4MAS 0.3MET 0.0RPL 0.63HTI
AJCA 10/06/2020 GPTAT 80%R 0.1 GJUI 0.3
GJPI 75%R 43
SIRE: DUTCH HOLLOW LEXICON-P GJPI 29 32%ILE

2-01 84% 2-09 86%
ST SR DF RA RW RL FA FU RH RUW UC UD TP TL RTR RTS
35 37 38 27 37 31 29 36 39 36 34 35 34 16 40 26

SISTER(S):
DAIRYMAN JR 2604 {6} 86%
4-09 305 3 23480 4.3 1015 3.5 833 94DCR 2778C

PPA 1714M 109F 97P / YD 2027M 149F 122P
CDCB GPTA S 10/06/2020 1RECS 79%R 97%ILE
495M 0.06% 37F 0.05% 28P 321CM\$ 298NM\$ 249FM\$
1.4PL -0.7LIV -0.7DPR -1.1CCR -1.9HCR 2.91SCS 247GM\$
-0.1MFV 0.2DAB 0.5KET -1.1MAS 0.3MET 0.0RPL -1.28HTI
AJCA 10/06/2020 GPTAT 79%R 0.9 GJUI 10.3
GJPI 73%R 75

NEXT DAM:
DAIRYMAN VENERABLE 2002 78%
4-10 305 2 22850 5.8 1335 3.8 877 97DCR 3035C
SIRE: BW VENERABLE-ET GJPI -16 16%ILE

4TH DAM:
K&K AMITY 3557 86%
4-09 305 2 26600 4.6 1217 3.5 932 94DCR 3221C

Presented by





LOT 124 JX DG BAR ZIZZY GILLA 2 {5}-ET JE840003208063952 GT9K

BORN 07/15/2019 P9 BBR 100
 FEMALE EFI 7.9% AMERICAN ID 23789/23789 JH1F

DE GROOT DAIRY FARMS BREEDER & OWNER
 HANFORD, CA
 559-584-9363

CDCB GPTA S 10/06/2020 ORECS 72%R 98%ILE
 352M 0.08% 34F 0.05% 23P 347CM\$ 321NM\$ 267FM\$
 3.9PL 0.8LIV -1.3DPR -1.6CCR -0.2HCR 2.69SCS 232GM\$
 0.1MFV 0.1DAB 0.0KET 1.1MAS -0.1MET 0.1RPL 3.40HTI
 AJCA 10/06/2020 GPTAT 74%R 0.1 GJUI 4.8
 GJPI 68%R 85
 ST SR DF RA RW RL FA FU
 0.3 0.1 -0.8 L0.3 -0.1 P0.6 S0.3 1.4
 RH RUW UC UD TP TL RTR RTS
 0.2 -0.7 0.4 S1.7 W1.1 L0.8

BRED: 06/03/2020 DUE: 03/09/2021 TO
 JX AVI-LANCHE VICEROY DASHIELL {6}-ET
 JE840003131412772 7J1E1722
 CDCB GPTA S 08/01/2020 0%RIP
 77%R 782M 0.06% 51F 97%ILE
 77%R 0.06% 41P 521CM\$ 492NM\$ 430FM\$ 443GM\$
 4.6PL 2.3LIV 0.9DPR 2.1CCR 2.6HCR 2.99SCS
 0.1MFV 0.1DAB -0.2KET -0.9MAS 0.7MET 0.0RPL -0.12HTI
 AJCA 08/01/2020 ODAUS
 GPTAT 77%R 0.7 GJUI 4.2 GJPI 72%R 123
 BRED USING SEXED SEMEN

SISTER(S):
 JX CAL-MART SOPRANO GERTA 7287 {5} 81%
 1-07 305 2 16420 6.1 1005 3.9 646 97DCR 2236C
 JX CAL-MART SOPRANO GERRI 7288 {5} 82%
 1-07 305 2 16390 5.3 865 3.8 622 97DCR 2152C
 CAL-MART HONOK GREER 8695-ET 83%
 2-08 301 2 16560 5.4 898 4.0 659 98DCR 2281C
 CAL-MART RIGHT GWENI 8702-ET 80%
 2-09 305 2 23370 5.2 1205 3.7 869 98DCR 3006C
 RANKS ON THE TOP 1-1/2% LIST FOR JPI
 CAL-MART PHAROAH GALE 9262-ET 86%
 1-08 305 2 19180 4.3 834 3.7 701 97DCR 2307C
 RANKS ON THE TOP 1-1/2% LIST FOR JPI
 JX CAL-MART AVON GEVA 9223 {3}-ET 83%
 1-11 305 2 17600 4.0 699 3.6 634 97DCR 1999C
 CAL-MART PHARO GERRI 9324-ET 80%
 1-09 299 2 15840 5.2 824 3.9 617 96DCR 2135C
 RANKS ON THE TOP 1-1/2% LIST FOR JPI
 CAL-MART PHARO GERRY 9325-ET 80%
 1-06 305 2 19050 5.0 962 3.8 729 97DCR 2523C
 RANKS ON THE TOP 1-1/2% LIST FOR JPI
 CAL-MART PHARO GOLDA 9328-ET 85%
 1-07 305 2 17300 5.3 909 3.8 659 97DCR 2280C
 CAL-MART LISTOWEL GERT 9736-ET 86%
 RANKS ON THE TOP 1-1/2% LIST FOR JPI
 CAL-MART PHARO GERTI 9821-ET 84%
 1-06 305 2 17370 4.6 803 3.7 645 97DCR 2180C
 CAL-MART PILGRIM GLORY 158-ET 84%
 RANKS ON THE TOP 1-1/2% LIST FOR JPI
 JX DG BAR GOT MAID 21944 {6}-ET 82%
 RANKS ON THE TOP GJPI HEIFER LIST

JX FARIA BROTHERS RONALDO {3}-ET
 JE840003124526292 GT80K BBR 92 JH1F 1J1E922
 CDCB GPTA S 08/01/2020 7515DAUS 130HRDS 26%RIP
 99%R 1347M -0.12% 37F 39%ILE
 99%R 0.00% 50P 177CM\$ 159NM\$ 122FM\$ 27GM\$
 -1.4PL -4.2LIV -5.5DPR -5.4CCR 0.8HCR 2.89SCS
 0.2MFV -0.5DAB -0.7KET -2.7MAS -2.3MET -0.1RPL -6.71HTI
 AJCA 08/01/2020 513DAUS
 GPTAT 97%R 0.7 GJUI -1.2 GJPI 99%R 30

FARIA BROTHERS MAGNUM 242791 {4}
 JE840003124759698 GT13K BBR 100 JH1F
 DHIA HERD # 74-97-4513 CONTROL # 242791
 1-08 305 2 19960 5.5 1098 3.7 747 101DCR 2584C
 2-08 302 2 22080 6.0 1323 4.0 873 102DCR 3022C
 3-08 237 2 17470 5.2 912 3.9 673 96DCR 2329C
 305 2X ME AVG 3L 24115M 1332F 933P 3229C
 PPA 2202M 177F 99P / YD 1525M 141F 74P
 CDCB GPTA S 10/06/2020 3RECS 82%R 95%ILE
 281M 0.16% 48F 0.04% 19P 281CM\$ 261NM\$ 220FM\$
 1.4PL -0.1LIV 1.2DPR 0.7CCR -0.6HCR 2.86SCS 246GM\$
 0.0MFV -0.1DAB 0.2KET -0.8MAS 0.1MET 0.0RPL -1.57HTI
 AJCA 10/06/2020 GPTAT 78%R -0.8 GJUI -10.2
 GJPI 77%R 77

SIRE:
 JX FARIA BROTHERS ALTAZIZIC {4}
 JE840003140371297 GT99K BBR 100 JH1F 11J1E1348
 CDCB GPTA S 08/01/2020 0%RIP
 76%R 761M 0.08% 54F 77%ILE
 77%R 0.03% 35P 339CM\$ 316NM\$ 268FM\$ 247GM\$
 0.7PL -1.6LIV -1.4DPR -1.9CCR 0.4HCR 2.83SCS
 0.2MFV -0.2DAB -0.2KET -1.4MAS -1.0MET -0.2RPL -2.07HTI
 AJCA 08/01/2020 ODAUS
 GPTAT 77%R 0.3 GJUI 0.1 GJPI 73%R 76

SUNSET CANYON DIVINE-ET
 USA 117335721 GT50K BBR 100 JH1C 1J1E793
 CDCB GPTA S 08/01/2020 1318DAUS 160HRDS 4%RIP
 99%R 600M -0.18% -10F 34%ILE
 99%R -0.05% 12P 112CM\$ 120NM\$ 138FM\$ 32GM\$
 4.1PL 5.2LIV -1.5DPR -1.8CCR 0.4HCR 2.91SCS
 0.1MFV 0.3DAB 0.1KET 2.2MAS 1.1MET 0.3RPL 6.89HTI
 AJCA 08/01/2020 297DAUS
 GPTAT 97%R 0.2 GJUI -1.2 GJPI 97%R 30

DAM:
 CAL-MART DIVINE GAILA 6133
 USA 067456133 GT8K BBR 100 JH1F
 TATTOO /6133
 DHIA HERD # 92-23-0426 CONTROL # 6133
 1-07 305 2 19900 5.5 1103 4.0 792 96DCR 2742C
 305 2X ME AVG 1L 27771M 1526F 1108P 3836C

CAL-MART ALLSTAR GILDA 9694 83%
 USA 115610497
 TATTOO /3694
 DHIA HERD # 92-23-0426 CONTROL # 557
 1-10 305 2 15710 5.5 857 3.8 596 97DCR 2062C
 3-00 305 2 15000 6.0 902 4.0 604 98DCR 2091C
 4-00 305 2 18600 6.0 1120 4.2 772 98DCR 2674C
 5-03 303 2 18060 5.6 1020 4.1 740 97DCR 2563C
 305 2X ME AVG 4L 18694M 1065F 746P 2584C
 PPA -3046M -17F -53P / YD -2009M 13F -23P
 CDCB PTA 08/01/2020 4RECS 70%R 56%ILE
 -769M 0.26% 17F 0.12% -3P 102CM\$ 64NM\$ -16FM\$
 -1.1PL -1.8LIV 0.3DPR 0.4CCR -1.3HCR 2.71SCS 78GM\$
 -0.3MFV 0.0DAB 0.0KET 1.9MAS 0.5MET 0.3RPL 0.67HTI
 AJCA 08/01/2020 PTAT 60%R -0.3 JUI 2.3
 JPI 59%R 35

ST SR DF RA RW RL FA FU RH RUW UC UD TP TL RTR RTS
 42 36 37 22 34 15 28 34 41 37 32 29 33 28 34 36
 PPA 3144M 250F 180P / YD 3809M 300F 211P
 CDCB GPTA S 10/06/2020 1RECS 87%R 97%ILE
 199M 0.11% 34F 0.09% 26P 335CM\$ 298NM\$ 221FM\$
 2.8PL 0.9LIV -1.8DPR -1.8CCR -0.4HCR 2.79SCS 209GM\$
 -0.1MFV 0.2DAB 0.1KET 2.0MAS 0.9MET 0.3RPL 4.02HTI
 AJCA 10/06/2020 GPTAT 85%R 0.0 GJUI -1.6
 GJPI 80%R 89

SIRE: SUNSET CANYON ANTHEMS ALLSTAR-ET GJPI 27 35%ILE
 SISTER(S):
 CAL-MART JACE GENNIFER 8274 90%
 3-08 290 2 18270 5.0 910 3.8 690 97DCR 2387C

SISTER(S):
 CAL-MART ZUMA GERRI 5285 82%
 1-08 291 2 12990 6.2 804 4.0 523 96DCR 1811C

NEXT DAM:
 CAL-MART BILL GAVRIELA 7465 87%
 2-10 292 2 21680 4.9 1056 3.6 791 94DCR 2735C
 SIRE: JENKS BARBER BILL GJPI -51 3%ILE

4TH DAM:
 D&E AVERY SWEETPEA 81%
 5-01 305 2 23620 4.4 1031 3.4 809 95DCR 2768C



63RD POT O'GOLD SALE

INDEX TO CONSIGNORS

CONSIGNOR	LE	RE	LOT
Ahlem Brothers, Hilmar, CA	2630	2630	121
Ahlem Farms Partnership, Hilmar, CA.....	57701	C7701	103
Albright Jerseys LLC, Willard, OH	4522	4522	109
Avila Richard & Jennifer M, Dalhart, TX	29509	29509	111
Bohnert Jerseys, East Moline, IL.....	3954	3954	107
Chittenden, Alan Owen, Schodack Landing, NY	7974	7974	108
Couch, Karin Chittenden, Schodack Landing, NY	7907	7907	112
David Alden & Christie Headings, Danville, OH.....		A119	110
De Groot Dairy Farms, Hanford, CA.....	23789	23789	124
Four J Jerseys, Tipton, CA.....	19117	19117	100
Freeman, David E, Greenville, IL.....	2114	2114	122
Smith, Neal, Reynoldsburg, OH	5394	5394	116
Guckian, Cathy, Greenville, IL	1417	1417	113
Hoards Dairyman Farm, Fort Atkinson, WI	4431	4431	123
Jerseyland Sires, Turlock, CA.....	20781	20781	118
Kilgus Dairy/Carla Kilgus, Fairbury, IL	1108	1108	106
Lawton, Merle, Newark Valley, NY.....		M41	114
Lehr John Dylan & Keller Max T, Canastota, NY.....	1316	1316	119
Lutz H, Barham B, Jordan D, Hurst M, Chester, SC	A631	A631	117
Martin Dairy LLC, Tillamook, OR	1354	1354	105
OSU Agric Technical Institute, Wooster, OH	A700	A700	101
Red Top Jerseys, Hilmar, CA.....	52886	52886	104
Sand Creek Dairy LLC, Hastings, MI	12992	12992	102
Seals Bearl A & Joanne K, Cloverdale, OR.....	S5021		115
Wickstrom Jersey Farms Inc, Hilmar, CA.....	21539	21539	120

Presented by





All American Weekend

SCHEDULE OF EVENTS

Friday, November 6
6:00 – 7:00 p.m. **NEW LOCATION:** Pick up junior exhibitor shirts and enter showmanship, West Hall B, Sale ring
Informal Q&A with Jersey Youth Academy alumni

Saturday, November 7
7:00 a.m. AJCA Booth opens for last-minute pickup of shirts, tickets and exhibitor numbers.

7:30 a.m. **NEW TIME:** Jersey Showmanship Contest (three classes)

8:30 a.m. The 68th All American Junior Jersey Show, Freedom Hall.

5:00 p.m. **NEW TIME:** Junior Supreme Championship

6:30 p.m. **NEW TIME and LOCATION:** 63rd Pot O'Gold Sale, West Hall B.

Sunday, November 8
8:30 a.m. **NEW TIME and LOCATION:** Youth Award Ceremony
Triple Crown Ballroom, Hilton Garden Inn-Airport, located at Gate 4 to the fairgrounds

1:30 p.m. The 67th National Jersey Jug Futurity, Freedom Hall

4:30 p.m. *Crowning of the 2020 National Jersey Queen*

All American Jersey Sale, West Hall B.

Monday, November 9
7:30 a.m. The 65th All American Jersey Show, Freedom Hall.

Tuesday, November 10
4:30 p.m. **NEW TIME:** Supreme Championship

Scan for Jersey Auction Live to watch and bid in real time

Scan to visit the official website of the All American events





2019 HIGH SELLER

JX Ahlem Brothers Stormcloud 41090 {5}, sold for \$4,300 to Henry Dizek, Mass. She was consigned by Ahlem Brothers, Calif.



2019 SECOND HIGH SELLER

JX Primus Enzo Chanel 24267 {4}-ET, sold for \$4,100 to Robert "Bobby" Graves, III. She was consigned by Jerseyland Sires, Calif.